HATTIE LE BLANC TRIUMPHS IN ORDEAL

MEXICAN PEACE TERMS

WEATHER—Showers to-day.

FIFTH EDITION

AMERICAN

VOL. 8—No. 33. Entered in U. S. Mails Office. BOSTON, SATURDAY, APRIL 22, 1911 Copyright 1911 by the New England Newspaper Publishing Company. PRICE ONE CENT.

HATTIE LE BLANC TRIUMPHS

ST. JOHN, N. B., April 22.—Hattie Le Blanc went through the trying ordeal of examination at the hands of Sound D. Elmore, the lawyer representing Mrs. Glover in the will contest brought by the slain Waltman laundryman's brothers, today in such heroic fashion that she surprised even the Canadian commissioner before whom her deposition is being taken.

It was a most exhaustive interrogation, but the Brit- Canadian girl who has been acquitted of the murder of Clarence S. Glover came out of it unscathed, and cried triumphant.

Many of the queries put to her were of so inflamato a character that commissioner Kerr exclaimed more than once: "Such questions the girl simply confesses to self-swer on the advice of her counsel.

More than 300 questions were put to the witness by Elmore at the forenoon sitting alone. Not once did the young woman seem embarrassed, and at no query did she show any hesitation. At all times she exhibited patience and wonderful self-control. Her friends are jubilant over the way she has come out of the ordeal—the most unconcerned of the entire lot.

There is great interest over the case in this city, and, as might be expected, public sympathy is entirely with the girl.

The questioning of Hattie Le Blanc before the commission sent from Boston to take her deposition for use at the trial of the contest over the Glover will, which is set for in East Cambridge Monday, was resumed at 10 o'clock to-day.

The hearing was set for 9 o'clock, but did not start until an hour later. Lawyer Edward P. Berry, for the contesting brothers, was suffering from confusion due to the strain and the bad weather. Commissioner Kerr, who is also first chief, was delayed by two small fires to which he had to go.

Miss Le Blanc sat quietly. She and Miss Alice Morrell, the interpreter, took a long walk before the hearing started. Hattie is much changed in appearance. She is more robust, and the color has come back to her cheeks which were colorless during the trial at East Cambridge.

Wonderful Story by Girl.

Lawyers for both sides to-day declared that they are highly pleased with the progress made. Yesterday Lawyer Melvin M. Johnson, counsel for Hattie during the trial that freed her of the charge of murdering Glover, was barred from the hearings. He saw her, however, before she went before the commissioner.

It is apparent that Hattie is telling a wonderful story. Those who were present intimate that she was self-possessed, that she has her story well in mind and that when her questioners attempt to go beyond it she refuses to answer.

Attorney Elmore said to-day:

"The evidence that Hattie has given will be an unexpected and unfortunate slip in the case I shall present at the will fight."

Yesterday many of the questions that were asked by Mr. Elmore were excluded by Commissioner Kerr. Those were questions all related to the details of Hattie's early life.

Eyes Are Improved.

Today Hattie wore a dark satin serge suit. It was very becoming and contrasted prettily with the high color in her cheeks. The day she arrived here she had her eyes tested again and has sent for a new set of glasses. Her eyes are much improved.

There is great interest in her case. Did the Glover will fight locally. People here all believe in Hattie. They declare that she is too young and innocent to have killed Glover. Captain Charles Powell of Dalhousie, an old friend of Captain Peter King and of Abram Le Blanc, Hattie's father, is here during the hearings. He says that the people of West Ardenl have every confidence in the girl.

Yesterday the work of taking the report of the hearing became too heavy for Miss Morrell, the stenographer. Miss Alice Dus-

Continued on Page 4, Column 1.

Mrs. Glover's Life Story in Sunday's AMERICAN.
Mrs. Glover's Life Story in Sunday's AMERICAN.
Mrs. Glover's Life Story in Sunday's AMERICAN.

POLICE ON THE HUNT FOR CRAP-SHOOTERS

"Crap shooting must stop," is the edict of the police of the Dudley street station. For a number of months complaints have been made to the police that men and boys have been decorating the Lord's day by gambling with dice on side streets, parks and playgrounds and frequently quarreling over their losses and winnings. Plain clothes men will do duty hereafter.

Mrs. Glover's Life Story in Sunday's AMERICAN.
Mrs. Glover's Life Story in Sunday's AMERICAN.
Mrs. Glover's Life Story in Sunday's AMERICAN.

BUNGALOW DAMAGED.

The bungalow of Lieutenant Kiley of the Boston Fire Department on the bank of the Charles River was partially destroyed by fire, the loss reaching $800. Lieutenant Kiley is with Engine 29 at West Roxbury.

WOMAN A CAMORRA WITNESS

VITERBO, April 22.—The Assize court today listened to a plea of innocence from Maria Stendardo, the only woman prisoner among the Camorristas who are on trial with thirty required food. Enrico Alfano. According to the allegations of the State, Maria Stendardo's room in Naples was a headquarters for the Camorra, and many of their darkest crimes are said to have been planned there.

The prisoner, a comely Neapolitan, scornfully denied these allegations.

"My model was frequented by the best society in Naples," she declared. "I am an honest woman, and I maintained my establishment as a high-class place. It is untrue that criminals gathered there."

The woman followed Vincenzo Aroldi and Alessandro Parrenzo on the stand.

Parrenzo, who has a smattering of the law, was dressed in his best clothes and took advantage of the opportunity to deliver a long oration on the injustice being done. He filled his harangue with quotations from the Latin and would have taken up the entire sitting if President Randoli had not ordered him to cease.

Parrenzo denied that he is a member of the Camorra and swore that he knew nothing of the murder of Gennaro Cuocolo and his wife.

Olney-Gill Wedding Scene

Wilson Olney and his bride leaving Emmanuel Church after the wedding ceremony. By an American photographer.

SILENT CAPTIVE POLICE PUZZLE

Overpowered by a policeman after a fight early to-day, a man who refuses to give his name or to offer a word since his arrest is locked up in the Watertown police station. The man was arrested for the second time for disturbing women near the Brook-ville road station. The police believe him to be an escaped patient from an institution for the insane.

Patrolman Vernon S. Brown was near the Bemis station when he heard screams of women. They pointed out the strange man as a man who had annoyed them. Brown caught up with the man, who said: "I am done now, that is all." The station master went to the aid of the policeman, as did Patrolman Wade. The two policemen and the station master overpowered the prisoner and tied him hand and foot with ropes. He immediately became unconscious, and Dr. Smith was badly burned about the head and body.

In his pocket the police found a card of a union married in the name of "J. M. Morgan." They also found a pay envelope containing $9.50. The man is well dressed and is about thirty-five years of age. An effort to ascertain who he is is being made by the police. The pay envelope was marked in the name of James McDermott.

Mrs. Glover's Life Story in Sunday's AMERICAN.
Mrs. Glover's Life Story in Sunday's AMERICAN.
Mrs. Glover's Life Story in Sunday's AMERICAN.

WOMEN EXTINGUISH FIRE IN WHISKERS

DANBURY, Ct., April 22.—After his clothing and beard had been set on fire by an electrical spark, Sidney H. Smith, an electrician and inventor of this city, escaped death by discarding his burning garments in the street. Women formed an impromptu fire brigade and beat out the flames with brooms. Mr. Smith was badly burned about the head and body.

Mrs. Glover's Life Story in Sunday's AMERICAN.
Mrs. Glover's Life Story in Sunday's AMERICAN.
Mrs. Glover's Life Story in Sunday's AMERICAN.

CREW OF SEVEN IS SAVED OFF SCHOONER

LEWES, Del., April 22.—Driven by an easterly gale through a thick fog the six hundred-ton schooner O. D. Witherell, New York for Philadelphia, missed the entrance to the Delaware breakwater early to-day, piled up on the treacherous Fenwick Island shoals twenty miles south of Cape Henlopen and is slowly breaking up. The seven men comprising the crew were rescued with difficulty, with the breeches buoy.

Mrs. Glover's Life Story in Sunday's AMERICAN.
Mrs. Glover's Life Story in Sunday's AMERICAN.
Mrs. Glover's Life Story in Sunday's AMERICAN.

INVITE CHAMP CLARK TO THE PHILIPPINES

WASHINGTON, April 22.—Acting upon instructions from the Philippine Assembly, Manuel L. Quezon, one of the Philippine commissioners, to-day extended an invitation to Speaker Champ Clark and other Democratic Representatives who have taken an interest in Philippine affairs, to visit the archipelago as guests of the Filipino people.

'JAKE' WENDELL PASSES AWAY

Jacob Wendell, Jr., member of the famous New York family of which Professor Barrett Wendell of Harvard is perhaps the most prominent representative, died to-day at his home, No. 146 East Thirty-fifth street, New York city. He was suffering from an acute attack of pneumonia following a nervous breakdown, and two doctors were in constant attendance.

Jacob Wendell, Jr., was perhaps the foremost amateur actor in America and till he joined the New Theatre Company. He was the leading spirit of the Comedy Club of New York, an organization of society people who are serious students of the drama, and in the club productions he achieved far more than local fame. When the New Theatre Company was formed he was persuaded to join its ranks and made a remarkable success in the prominent roles in which he was cast. He had a elder part in the recent production of Josephine Preston Peabody's play, "The Piper."

When the New Theatre Company disbanded, Mr. Wendell, who was a man of large wealth and founder of the theatre, that of business, became a member of the company organized to produce "What the Doctor Ordered," a new play by A. E. Thomas. Tuesday night when the play was given a trial at Trenton, N. J., Mr. Wendell appeared in it, but complained of grip. Next morning he was so ill that he was unable to leave his bed and pneumonia rapidly developed.

Mrs. Glover's Life Story in Sunday's AMERICAN.
Mrs. Glover's Life Story in Sunday's AMERICAN.
Mrs. Glover's Life Story in Sunday's AMERICAN.

GOES TO LAW FOR BOOK ABOUT "OWLS"

Herbert A. Kenny, a Boston attorney and recording secretary of the Suffolk Nest of Owls has filed a suit against George T. Perry asking an injunction to prevent the latter from disposing of a record book of the order. He seeks to have Perry inform the other Owls where the book is or return it. Kenny alleges that Perry had the book on December 1, 1910, when the Massachusetts Nest changed its name to the Suffolk Nest. The book contained the doings of the Owls since they organized in November, 1909. An order of notice was issued returnable May 1.

Mrs. Glover's Life Story in Sunday's AMERICAN.
Mrs. Glover's Life Story in Sunday's AMERICAN.
Mrs. Glover's Life Story in Sunday's AMERICAN.

Y. W. C. A. HAS AIDED 13,000 GIRLS IN YEAR

More than 13,000 girls have had some definite contact during the past year with work of the Boston Young Women's Christian Association, according to the 45th annual report. Seven hundred and forty steamers have been met and 2,310 girls travelling alone given friendly aid. Five hundred and seventy-seven permanent boarders have been cared for in the two girls' homes. Hundreds of girls have taken advantage of the educational courses.

VINCENT CLUB GIRL WEDDED

Another Vincent Club girl joined the boys of Easter brides to-day when pretty Vrylont Gill became the wife of Wilson Olney, a Unitarian Church at noon. The church was beautifully decorated with greenery and lilies, the profusion of decorations about the chancel making a pretty setting for the petite bride in her gown of heavy white satin and veil of tulle.

Miss Gill is the daughter of Mrs. George F. Gill of Marlboro street, where a small reception was held after the ceremony. The bride was unattended.

Mr. Olney, who is a Harvard, '07, man, is the son of Mrs. Peter B. Olney of Fay Rock, Lawrence, L. I. Peter Olney, Jr., Harvard, '05, was his brother's best man, and Sigourney Butler Olney of the Harvard Law School, who took his A. B. degree last June, headed the group of ushers.

Mrs. Glover's Life Story in Sunday's AMERICAN.
Mrs. Glover's Life Story in Sunday's AMERICAN.
Mrs. Glover's Life Story in Sunday's AMERICAN.

RUSTLER-BROOKLYN GAME CALLED OFF

BROOKLYN, N. Y., April 22.—The weather man prevented Fred Tenney's Rustlers from getting another chance at "Bad Bill" Dahlen's Trolley Dodgers here to-day. The rain started here late last night and continued this morning. In a short while the field looked more like an inland lake than a ball park.

When the game was called the greater number of the visitors went to see the sights of Gotham. Fred Tenney is elated over the showing made by his team so far this season. "Give me a couple of reliable slab artists and there would be no stopping us, of all of our games this season we have hit just as well as our opponents. The pitchers are slowly rounding into form. Then watch us."

Mrs. Glover's Life Story in Sunday's AMERICAN.
Mrs. Glover's Life Story in Sunday's AMERICAN.
Mrs. Glover's Life Story in Sunday's AMERICAN.

QUITS CUSTOM-WORK AFTER FORTY YEARS

William L. Coes of Wakefield, after 40 years' service in the Boston Custom House, to-day resigned his position as chief clerk and acting auditor because of failing eyesight. He is said to be the oldest employe in point of service in the Boston customs district.

Mrs. Glover's Life Story in Sunday's AMERICAN.
Mrs. Glover's Life Story in Sunday's AMERICAN.
Mrs. Glover's Life Story in Sunday's AMERICAN.

THIRTY PASSENGERS KILLED IN A WRECK

CAPE TOWN, South Africa, April 22.—Thirty passengers are reported to have been killed to-day when a passenger train on the Northern Railroad was plunged 250 feet to the bottom of a rock gorge by the collapse of the Blaauwkrantz bridge, thirteen miles from Grahamstown.

HAS BEEN IN USE 50 YEARS. Dr. John's Medicine—for cold medicine.

TENEMENT FIRE PLOT CHARGED

Revelation of a professional ring of fire bugs who burned tenement houses for small sums of money when owners or agents wished to collect insurance money were made today, according to the police, in the remarkable confessions of Hyman Jersky and Max Garfinkle, two Boston men, who were captured when, it is charged, an attempt was made to set fire of a twelve-tenement house in East Cambridge. Ten persons were asleep in the house at the time the alleged incendiaries are accused of placing oil-soaked waste in the sills of the house.

When arraigned before Judge Almy in the Cambridge Court, Jersky immediately pleaded guilty. Garfinkle insisted that he had never been in the house and that he knew nothing of the crime. Judge Almy entered for him a plea of not guilty. Neither of the accused was represented by counsel.

David Pearlstein, the owner of the house, who is also under arrest, was represented by Attorney Morris Tobey of Boston, who declared that his client did not wish to enter a plea at this time.

Prisoner Worth $200,000.

Judge Almy asked Captain Hildebrandt why what had appeared the next bail and the police captain suggested $1,000, which was agreed upon, after Pearlstein's counsel had told the court that his client is worth at least $200,000 and that he is well known as a prominent citizen of Chelsea and a heavy owner of real estate in Chelsea, Arlington and Cambridge.

The case was set over until April 28.

"We were to get $100 for this job," confessed Jersky to Captain John Mullins, the latter declares. "We were to split even.

"We were hired by a man for whom we had done similar jobs before. We came out to Cambridge with this man on April 19 and looked over the job. We took our plans for firing the building. I didn't bother to ask how many people lived in the house. I knew the children around the place, but it didn't concern me if they lived there. The same man had worked in the burning of a house on Leverett street, Boston. He got $168 for that job. We got away all right and no one suspected.

Hunting for Fourth Man.

"I didn't want to work on this Cambridge job, but the man told me he knew that an old good work at Leverett street, where I think one person was killed, and he said it would be easy. He said he had made a contract with a man for this job and that he had to do it. I finally consented to work with him and Garfinkle."

Jersky broke down and cried several times when making his confession. He was followed by Captain Mullins repeatedly with damaging evidence before he consented to tell of how the job was done. The captain showed a five gallon can of naphtha and two two-gallon cans of oil and a lot of oil-soaked waste which had been found in the house where the men were at work.

Garfinkle also broke down and told a similar story to that of Jersky. The latter lives at No. 2 Brighton place, Boston and is forty-two years old. He has a wife and five children. Jersky is forty-three years old and lives at No. 33 Sutton street, Boston. He has a wife and seven children.

Denial by Pearlstein.

The police of Greater Boston are searching for the missing man, who is charged by Jersky and Garfinkle with being the "boss" of the job, and who is said to have made his escape. The police have his name and an excellent description of him. He is said to live in Boston.

The house which the men are charged with attempting to burn is in the heart of a tenement house district.

It is located at No. 9 Fourth street, East Cambridge. It is within one hundred yards of Police Station 4. That the complete

Continued on Page 4, Column 5.

ACCUSED OF SENDING POSTAL CARD DUNS

Lyde W. Benjouin of No. 16 Tremont street, a Latin scholar, was arrested by Deputy Marshal Rubi on the complaint of Postoffice Inspector Owings, who charges that Benjouin has been mailing dunning postal cards. John Jackson of Jamaica Plain arranged a meeting between the authorities of the postoffice authorities. United States Commissioner Hayes postponed the hearing on Benjouin's case until Monday and allowed him to go on his personal recognizance in $100.

Mrs. Glover's Life Story in Sunday's AMERICAN.
Mrs. Glover's Life Story in Sunday's AMERICAN.
Mrs. Glover's Life Story in Sunday's AMERICAN.

$50,000 DEFALCATION IN GERMAN CHARITY

BERLIN, April 22.—Defalcations aggregating $50,000 have been discovered in the accounts of the Woman's Red Cross for the Colonies, a social and philanthropic organization.

REPORT DIAZ READY TO QUIT TO END WAR

Peace Coming to Mexico Within a Week if Madero's Terms Are Accepted.

WASHINGTON, April 22.—Dr. Gomez at 1:45 this afternoon issued the following formal statement:

"I am in receipt of a telegram to-day from General Madero, telling me that an armistice has been agreed upon between himself as head of the Revolutionary party, and Senor de la Barra, representative of the Mexican Federal Government.

"A commission will be appointed by both sides to discuss permanent peace plans. Pending the appointment of a peace commission and the discussion of peace all hostilities will cease on both sides. This means that the federals will continue to occupy Juarez and that the revolutionists will not abandon their position about the city. I can not at liberty to state in detail what the terms of peace will be. All that will depend upon possible agreement through mutual concessions honorable to both parties."

Expect Diaz to Retire.

While it is too early to predict the actual terms of peace, it was learned to-day from official sources that if General Madero can be induced to end the war and help put down the disorder in southern Mexico, President Diaz will agree to resign. He will retire only when complete tranquility is restored.

If the rebels reject this proposal, this will be the basis on which the federals of revolutionary forces are standed.

Dr. Gomez explained how peace negotiations would be carried on. General Madero will suggest certain matters on which he will insist. These will be transmitted here to Dr. Gomez and he will in turn put them before Senor de la Barra, now accredited as Minister of Foreign Affairs de la Barra, who will act on them after consulting with other members of the cabinet. Meanwhile federal and rebel will rest on their arms.

When the news of the armistice at Juarez reached here to-day, firing of rejoicing began at once. The main question now is "Can Madero define his army?"

Lawless Element in Army.

Though his forces are the only ones recognized as insurgents by the United States, they include a lawless element whose appetite for loot has been strengthened by Madero's promise that he would capture El Paso. It is known that the terms of the armistice mean that a large number of the insurrectos were on the verge of another outbreak because of the delay in advancing.

Secretary of War Dickinson today received a telegram from Colonel Stanford of El Paso, saying that he had delivered 27,500 rounds of ammunition which was being smuggled into Mexico. The secretary granted permission for 1,000 of the Wounded Mexican soldiers to proceed in a special car from Juarez to Mexico City and Nuevo, to the hospital at Canneo. Secretary Dickinson has also granted Presidente Diaz of Madero's camp, near Juarez, a pass to Juarez.

"Talking into consideration the actual situation," General Madero accepts the armistice proposals covering the zone of Juarez in order to negotiate peace in conformance that are to follow."

Immediately on receipt of Madero's dispatch Dr. Gomez telegraphed the news to Senor de la Barra, minister of foreign affairs, at Mexico City. He then wired to Madero through the El Paso junta for complete instructions covering the armistice negotiations and subsequent peace conference. Dr. Gomez was greatly elated over the message from Madero and believes that peace is now actually in sight in Mexico.

DAVIE IS DUE HERE TONIGHT

Robert E. Davie, the youthful broker charged with a $500,000 stock swindle who was captured in Rio Janeiro after his flight from this city over six months ago, will be brought back to Boston late tonight or tomorrow morning Davie, in charge of Inspectors Pelton and Burr who went to Brazil to get him, arrives in New York on the Hoit Line steamship Bryon late this afternoon. The party will take a train immediately for Boston.

Davie's return winds up the police chase for him that lasted many months and during which every large city in the world was scoured. He was finally traced to Rio Janiero, identified there by the American consul and extradited after considerable difficulty.

Extradition Complication.

As soon as Davie had been held by the consul at Rio Janeiro Governor Foss communicated with Secretary Knox and asked for extradition papers to bring Davie back to this State. Now papers were made out and his extradition was based on the charge of embezzlement. This was secured and two months ago Inspectors Burr and Pelton sailed from New York to bring Davie back.

Friend of Evangelist.

Davie's victims included some of the most prominent men and women in Boston and Brookline society. Many church people were among them. Davie managed to get a home in Brookline and entertained lavishly. The Rev. J. Wilbur Chapman, the revivalist, was Davie's intimate friend.

Mrs. Glover's Life Story in Sunday's AMERICAN.
Mrs. Glover's Life Story in Sunday's AMERICAN.
Mrs. Glover's Life Story in Sunday's AMERICAN.

POSTAL CARDS TO BE CREAM COLORED

WASHINGTON, April 22.—Cream colored postal cards printed in red ink are to take the place of the old cards of commonplace black ink design if a bill that has now passed will be of more attractive appearance. Last year the Government issued $71,318,000 postal cards; the total cost of which was $2,718,000. The new card will cost approximately $65,000 more than the present one.

Mrs. Glover's Life Story in Sunday's AMERICAN.
Mrs. Glover's Life Story in Sunday's AMERICAN.
Mrs. Glover's Life Story in Sunday's AMERICAN.

DIVORCE FOR DEAD WOMAN.

HAMMOND, April 22.—A decree has been granted a divorce in the Hammond Superior Court. Mrs. Angelina Kobske was granted a decree of nisi in the separate maintenance for alimony and for the custody of the children. The decree was granted two years before the decree was granted.

Mrs. Glover's Life Story in Sunday's AMERICAN.
Mrs. Glover's Life Story in Sunday's AMERICAN.
Mrs. Glover's Life Story in Sunday's AMERICAN.

THE WEATHER.

Unsettled, probably showers to-night; Sunday fair and continued cool; moderate northerly winds.

Sun rises 4:52, sets 6:53
High tide 5:32 a. m., 6:08 p. m
Moon rises 2:05 a. m.

★ ★ ★

$35,000 PRIZE COUPON DISTRICT 1 VOTE

NAME

ADDRESS

TOWN AND STATE

VALUELESS AFTER MAY 6, 1911.

12 IN PERIL AT ROXBURY FIRE

Twelve persons were near death from suffocation during a fire which caused a loss of $300 in the four-story wooden tenement building at Nos. 317 and 319 Roxbury street, Roxbury, early to-day.

The blaze started in the rear wall of the fruit and candy store of Anthony Spoutopoulos on the first floor and burned up into the second, which was unoccupied. Smoke which rolled up through the building cut off the escape of the persons living on the two upper floors.

Mrs. Katherine Kroesen, seventy, an invalid who lives on the top floor, was asleep in a rear room when the fire was discovered and was carried to the front of the building by her son, John Kroesen.

A man saw smoke pouring from the basement windows and notified Patrolman Thomas Lyons, who sounded an alarm.

Martin J. Murphy helped his wife and four children to the street. Mrs. Bridamin Cotter and her two children and Miss Annie Herald, a visitor, on the third floor, were awakened and all started down the stairs for the street. They only got as far as the second floor, where they found the smoke so thick they were unable to breathe. They returned to their apartments, and shutting the door leaping into the halls, opened the windows.

The firemen checked the fire before it had spread beyond the second floor.

Mrs. Glover's Life Story in Sunday's AMERICAN
Mrs. Glover's Life Story in Sunday's AMERICAN
Mrs. Glover's Life Story in Sunday's AMERICAN
Mrs. Glover's Life Story in Sunday's AMERICAN

SECRET INDICTMENT BY FEDERAL JURY

The federal grand jury, which has made a special investigation of the milk situation in New England under the direction of Assistant United States Attorney-General W. S. Greg, returned a secret indictment to Judge Hodge yesterday, as well as presentments against Richard Phillips of Philadelphia and Eugene Hagine and Michelangelo Espino of Providence. Phillips is charged with having used the mails in attempts to defraud Samuel H. Kimball of Boston and others. Hagine and Espino are charged with having attempted to bribe a customs inspector in Providence.

Mrs. Glover's Life Story in Sunday's AMERICAN
Mrs. Glover's Life Story in Sunday's AMERICAN
Mrs. Glover's Life Story in Sunday's AMERICAN
Mrs. Glover's Life Story in Sunday's AMERICAN

HOLD DOWNEY FOR DEATH OF O'NEIL

James E. Downey, twenty-eight, of No. 54 Nashua street, West End, is held on a charge of manslaughter, it being charged that he caused the death of Daniel O'Neil of No. 52 Nashua street, who died at the Relief Hospital from a fractured skull. Downey and O'Neil were implicated in a street fight on April 15 on Nashua street, near Nashua street, and as a result of a push O'Neil fell and struck his head.

DON'T CUT OUT VARICOSE VEINS

But reduce them, stop pain and inflammation with

ABSORBINE, JR.

A mild, safe, antiseptic, disinfectant, penetrating liniment and a powerful absorbent. Does not blister or remove hair. Mrs. M. D. O. Kellogg, Rockford, Ala., believes Absorbine, Jr., a wonderful remedy, suffered intensely with painful and inflamed veins. Says varicose veins, knotted and full. Describes after using one and one-half bottles of ABSORBINE, JR., the veins were reduced, inflammation and pain gone and I have had no recurrence of the trouble during the last two years. Also removes bunches from horses, Blood Spavin, Ringbone, Thoroughpin, Curb, Splint, Sweeny, Fistula, Poll Evil, Sore Throat, Quinsy, Coughs, etc. Price $1.00 a bottle, delivered. Will tell you more if you write. Book "Evidence" free. Manufactured only by W.F. YOUNG, P.D.F., 378 Temple St., Springfield, Mass.

MILDRED BLACKLEY, SOMERVILLE GIRL, CONTEST CANDIDATE

MILDRED BLACKLEY

GET BUSY NOW IN BIG CONTEST

By the CONTEST EDITOR.

How many of us realize what a will o' the wisp, fickle thing is this goddess—OPPORTUNITY! Here to-day—and gone again, to return—perhaps never!

One thing is certain—OPPORTUNITY is here in our midst right now, and will remain with us one short week. The OPPORTUNITY to get the single "two for one" is open to candidates for one short week only.

Every single subscription turned into the Contest Department from to-morrow (next) Saturday, April 29 at 10 p. m., will count just twice its regular value. At no time during this competition will there be another offer as great as this one.

An $8,000 home, a touring automobile, a handsome piano, a speed power boat—these are only a few of the rewards that are in store for those who heed the call of OPPORTUNITY WEEK.

NOW—to-day—this very minute—is the time to secure one of the coveted positions in the contest. Let your slogan be, "Now or never, two for one, and all for ME!"

Subscriptions should not be held out by candidates until Saturday, the last day of OPPORTUNITY WEEK. Send them in as fast as you get them together. The sooner we get them the better for you, as there will be a delay in sending out orders back to subscribers if all candidates turn in their subscriptions on the last day—and delays are bad for everybody, contestants most of all—who lose vote coupons by the process.

Now, all together! Make no mistake! Let there be no delay! This is the one best chance of this contest to secure the leaders' positions.

Is earning some worker who intends to be heard from in District 2, is Mildred Blackley of Somerville. She says: "You'll be surprised when you see my home total after OPPORTUNITY WEEK. This is the just the chance I have been waiting for."

Mrs. Glover's Life Story in Sunday's AMERICAN
Mrs. Glover's Life Story in Sunday's AMERICAN
Mrs. Glover's Life Story in Sunday's AMERICAN
Mrs. Glover's Life Story in Sunday's AMERICAN

CZAR HONORS BARON ROSEN

ST. PETERSBURG, April 22.—Emperor Nicholas has conferred the Alexander Newsky order upon Baron Rosen, the Russian Ambassador to the United States.

TO-DAY'S CABLE NEWS

Up to Midnight London Time

American Girl Wins Against Paris Police.

PARIS.—In front of the Church of St. Philippe du Roule, on the omnibus, pretty Miss O'Meara of Chicago was arrested on a charge of the non-payment of three cents, under a new zone fare ordinance. The Chicago girl was not informed of this and refused to pay. She was led to the police station. "You have plenty of money, why did you refuse to pay the three cents?" queried the magistrate. "Because I decline to be bullied, and I refuse to be a party to petty extortion," she replied. Miss O'Meara at once wrote a letter to the prefect of police, M. Lepine, and the prefect ordered the policeman to go to the Hotel Dessoi, where Miss O'Meara rested, and apologize to the girl. The omnibus conductor was also compelled to apologize.

Spanish War Veterans Dine.

HAVANA.—Old comrades in arms of Captain O'Brien, affectionately called Dynamite Johnny, were entertained here by the Spanish War Veterans. Dr. D. T. Laine, the camp commander, presided at the dinner. Among those present were Generals Nunez and Valdes and Colonels Aguirre and Hernandez. Gen. Monteagudo, commander of the armed forces of Cuba, and others paid flattering tributes to Capt. O'orien.

Corean Annexers Rewarded.

TOKIO.—The Marquis Katsura, the Prime Minister of Japan, and the Marquis Tokudaiji have been created princes, and Count Komura, the Foreign Minister, has been made a marquis. Lieut.-Gen. Viscount Terauchi and Viscount Wanatabe have been made counts. All these appointments have been made ostensibly for the services of the statesmen in bringing about Corean annexation.

New Post Would Suit Boutell.

LONDON.—Henry S. Boutell, ex-Congressman from Illinois, who was appointed United States Minister to Portugal on March 1 and later notified that he would be sent elsewhere, sails to-day for New York. He said that he had not heard officially that he was to be sent to Switzerland, but that if the appointment were made it would be gratifying.

Portugal's Subsidy Terms.

LISBON.—The provisional government publishes the conditions of the bids for the Lisbon-New York steamship service. The maximum subsidy will be $1,000 for each journey to New York and the same for the return journey. The contract will be for three years. The vessel must carry mails.

Special Notice.

MAKES FRIENDS.

There is no way of making lasting friends like "Making Good"; and Dr. Pierce's medicines well exemplify this, and their friends, after more than four decades of popularity, are numbered by the hundreds of thousands. They have "made good." For a torpid liver with its attendant indigestion, dyspepsia, headache, perhaps dizziness, foul breath, nasty coated tongue, with bitter taste, loss of appetite, with distress after eating, nervousness and debility, nothing is as good as Dr. Pierce's Golden Medical Discovery.

The strong man has a strong stomach. Take the above recommended "Discovery" and you have a strong stomach and a strong body.

Tremont St. Near West

Chandler & Co.

Tremont St. Near West

Announce the purchase by them and the Sale on Monday of the entire stock of

G. Wildes Smith Co.

Tremont St. High Class Specialty Dealers in

Suits, Dresses, Coats, Waists, Neckwear, Gloves, Etc.

Also other important purchases of New Merchandise

All to Be Sold at **25%** to **40%** Less Than Regular Values

Dresses and Costumes

58 Fine Dresses—Made from materials that come from France—striped voiles, embroidered voiles, marquisettes, black and white stripes all made over silk, some with beaded and lace yokes—bordered foulards, embroidered crepe de chine, cachemire de soie—black and colors. Values from $28.00, $45.00, $55.00 to $65.00 each..... **25.00 and 35.00**

23 Afternoon Dresses of Voile over figured materials, Embroidered chenille and garnet colors. Original values $25.00 to **13.50**

Afternoon and Dinner Dresses, mostly of silks, chiffon and crepes. Values up to $100.00. Prices..... **50.00 and 65.00**

Foulard Dresses in three different models, in colors for afternoon and evening wear; Dutch neck and high neck styles; yokes, sleeves and panel fronts of flame colored silks, outlined with pipings in contrasting shades. Value $30.00. Price..... **16.50**

16 French Crepe and Cotton Voile Dresses, embroidered. Dutch neck models. Values $35.00, $45.00 and $58.00. Price..... **25.00**

19 Cashmere de Soie Dresses. Values $35.00 and $38.00. Price..... **35.00**

A Lot of About 50 Dresses

Embroidered Voile Dresses, over lawns and striped materials, with embroidered bottoms, Foulard Dresses, Navy, Black and White Serge Dresses, Marquisette Dresses, with embroidered bottoms, Linonite, Linen and other Dresses. Many of them worth $25.00, $18.00 and $20.00, others $25.00 to $30.00. They are all marked..... **10.75 to 16.50**

Over 125 Wash Dresses

In ginghams, cotton voiles, tissues, lingeries and linenes; odd pieces, only three or four dresses of a kind, made up in attractive styles and colorings. Values range from $7.00 to $10.00. All marked..... **5.50 and 7.50**

Gloves

The entire stock of the G. Wildes Smith Co.'s Gloves, and over 1800 pairs of Gloves from Chandler & Co.'s own stock, making the great glove selling event of the Spring season.

Kid and Cape Gloves, some slightly soiled from handling, in tan and black, for street wear. Value $1.25. Price..... **85c**

Heavy Cape Gloves for street wear, some call them dogskin—in tan, black and white. Value $1.50. Price..... **1.00**

Long Glace Gloves, 12-button, in tan and 16-button, in white, black and tan. Values from $3.00 to $4.00 a pair. All priced..... **1.95**

Pure Silk 16-Button Double Tip Gloves, in tan only. Value $1.75. Price..... **95c**

Odd-Sized Gloves, broken lots of Gloves, Chamois Gloves and a generous assortment of Gloves. Originally $1.00, $1.25 to $1.50. Price..... **65c**

Pure Silk Gloves, in a variety of styles, in tan, black and white. Value $2.00. Price..... **1.65**

8-Button Overseam Gloves, Paris point back—black, tan and white. Value $2.50. Price..... **1.95**

Long Silk Embroidered Gloves, in tan, black and white. Originally priced $2.25. Price..... **1.95**

Real French Kid Gloves, some with overseam stitching, others in clasp—some have Paris point backs, others stitched backs and some sewn. Value $2.00. Price..... **1.45**

Imported Model Hats

Several hundred of the most beautiful model hats imported this season. They include some of the most successful models, many of which only passed through the Custom House during the last week or ten days. They are marked at about one-half to one-third of their original values.

Including Georgette, Virot, Louison, Leicis and Paul Poiret models.

Plume Trimmed Picture Hats, imported to retail at $75.00 to $125.00, At..... **25.00, 35.00 and 38.00**

Semi-Dress and Dress Hats that were intended to retail at from $20.00 to $45.00. For..... **15.00**

There are also a large number of hats of a great variety of becoming styles, including Dress Hats, Smart Hats, English Tailored Hats and French Semi-Dress Hats designed to sell at from $20.00, $25.00 to $30.00. All at..... **10.00**

Spring Clearance in Silks

350 yds. of **Satin Messaline Cord**, 36-inch, all pure silk. Value..... 2.00

415 yds. of **Spot-Proof Foulards** in remnants, short lengths and dress patterns. Value..... .85c and 1.00

375 yds. in **Odd Lots of Plain and Fancy Silks** in remnants and short lengths. Value..... 1.00

Price **50c**

850 yards of **Satin Panne Meteor**, 1 yard wide, all colors, both street and evening shades, in remnants, short lengths and dress patterns. Value..... 2.00

175 yards of **Mandarin Pongee** in champagne and pearl gray. Value..... 1.25

Price **68c**

480 yards of **Foulards**, spot-proof finish. Value..... 1.00

290 yards of **Odd Lots of Plain and Fancy Silks.** Value..... 1.00 to 1.50

125 yards of **Bordered Chiffons and Marquisettes.** Values..... 2.00 and 3.00

180 yards of **Imported Pongees** in double widths, in natural, brown and light blue. Value..... 2.50

Price **95c**

250 yards of **Lyons Novelty Silks** in brocades, chiffons, Persians and Moires. Values..... 2.00 to 3.50

New Double Width Foulard Silk

Never before shown. In small figures and allover designs. Plain, brocho and bordered effects. Best shades of navy and white, black and white, and white and black. Values..... 2.00 and 2.50 **1.25**

375 yds. **Pongee Shantung** in waist lengths and dress patterns, 27 in. Values $1.00 and $1.25. Price..... **38c**

Dress Goods

75 yds. Novelty Check Silk Voile..... 4.00		37 yds. Imported Sultings, 46-inch..... 2.50	
75 yds. Blue and Green Check Voiles..... 3.00	**50c**	50 yds. German Printed Voiles..... 1.00	**95c**
100 yds. Novelty Panama and Voiles..... 1.00		75 yds. Imported Diagonal Weaves, 46-inch..... 1.75	
62 yds. Gray Batiste, 31 inch wool..... 1.50		100 yds. Imported Black and Colored Sultings, 36-in..... 2.00	
100 yds. of All-Wool French Voiles, 44-inch, in shepherd checks; colors, brown, gray, rose and red. 1.50		Serge 75c. Shantung Crepe de Chine..... 2.00	

Laces—Trimmings

	Value			Value	
50 yds. Gray and Silver Band	.75		8 yds. Crystal Trimming	$2.00	
50 yds. Black Trimming	.50		6 yds. White Alencon Pomp	2.00	
7 yds. Oriental Mat Edge	.75		6 yds. Cream Net	2.50	
27 yds. Alencon Insertion	.63		3 yds. Blue Emb. Band	2.50	
15 yds. Mat Tail Braided Green Trimming	.75	All 25c Yard	3 yds. Emb. Band	2.00	All 75c Yard
20 yds. Japanese Knit Band	$1.25		3 yds. Novelty Band	2.00	
5 yds. Ecru Venice Galon	$1.00		3 yds. Gray Emb. Band	2.00	
11 yds. Rose Mat Braid	$1.00		10 yds. Copper and Silver Band	$2.50	
11 yds. Rose Alice Blue Braid	.75		3 yds. Pearl-Inset Knit Band	$2.50	
20 yds. Black Bouble Head Band	.75		3 yds. White Bouble Head Band	2.00	
3 yds. Alencon Band Silver Outline	.50		3 yds. White Satin Band	2.00	
12 yds. Gold-Inset Band	.75		4 yds. White Satin Band	2.00	
50 yds. Armide Lace Band	.75		3 yds. Black Jet and Pearl Trimming	$2.50	
			3 yds. Black Jet and Persian Band	$2.50	

Tailored and Dress Suits

An endless variety of styles, materials and trimmings, and a large range of models which includes many individual pieces of which there are no duplicates.

The values range from 40.00 to 60.00.

All marked **25.00** and **35.00**

85 Tailored and Trimmed Suits

In navy, black and tan serges; also gray mixtures. In lots for one month only; semi-dress models with either collars of silk moire and satin. Values $20.00 and $25.00. Price..... **18.50**

1 Black and White Check Suit.....	$50.00	38.00	3 Serge Suits, navy only.....	$20.00	15.00
2 Navy Serge Tailored Suits..	40.00	35.00	3 Silk and Wool Trimmed Suits.....	35.00	25.00
1 Tan Suit, half trimmed..	35.00	25.00	1 Blue Serge Suit, silk trimmed.....	38.00	45.00
1 Black and White Check Suit, braided.....	40.00	30.00	1 Navy Serge Suit, tailor cut.....	35.00	45.00
			1 Navy Serge Suit.....	35.00	45.00
			1 Black Serge Suit.....	35.00	45.00

Waists and Blouses

Chiffon Voiles or over blouses, braid and silk trimming in contrasting shades. Value $8.50. Price..... **3.75**

Lingerie Waists of sheer quality batists in graduated tucked yoke effect. Value $2.50. Price..... **1.95**

	Value	Price
30 Lingerie Waists, tucked yokes	$2.50	1.95
6 Chiffon Waists, tailor	$10.00	4.95
1 Lingerie Waists	6.00	3.75
18 Lingerie Waists of fine quality batiste	3.50	2.50
24 Lingerie Waists of fine quality batiste, tucked yoke	3.00	1.95
1 Lingerie Waist, Persian silk	8.00	3.75
1 Chiffon Waist, Persian Waists, in colored dresses	8.75	4.95
1 Lingerie Waist, model	12.50	4.95
1 Lingerie Waist, lace and embroidery	12.50	7.50
10 Lingerie Waists, model	7.50	4.50
1 Lingerie Waist, model of a Mad.	8.00	5.00

	Value	Price
9 Lawn Waists	$3.50	1.95
1 Lingerie Waist, tailor	12.50	7.50
10 Linen Waists	$2.50	1.95
1 Silk and Wool Waist	$5.75	3.75
1 Black Lace Silk Waists	15.00	5.75
1 Fancy Silk Waist, model	$25.00	12.50
1 Emb. Silk Waist, Persian silk	$25.00	13.50
1 Crepe de Chine Waist	$17.50	9.75
1 Crepe de Chine Waist, of oriental lace and embroidery	$22.50	7.50
1 White Korean Ascension	$13.50	4.95
1 Lot Gold Chiffon Cloth Waists in Lingerie, Linen and Chiffon	$12.50	5.95
1 Black Silver Braided Waist	$38.00	18.50
1 Tucked Black Chiffon Waist	$25.00	10.50

Neckwear

Fancy Stock Ends, Del. Tecks, Four-in-Hands, Double Tabs, Hand-Imb. Stocks, Silk Band Ends, Fancy Band ends..... $1.50 to $2.00 **95c Each**

Ruffles Hand-Emb. Tabs..... $1.50 to $2.00

Ruffles Hand-Emb. Stocks..... $1.50 to $2.00

Double Jabots, real duchy lace..... $1.50

Lace Frill Tecks and Four-in-Hands..... $1.50

Val. Lace Side Ruffles..... $1.75

Jewelry

Imported Buckles..... $1.50 to $3.00

Imported Bar Pins..... $1.25 to $2.00

Imported Jewelled Pendants..... $2.50 to $5.00

Brooches with semi-precious stones..... $1.50 to $2.50

Jewelled Hat Pin Pins..... $1.50 to $3.00

Fine Jabot Pins..... $1.50 to $2.00

Velvet Neck Bands, jewel ornamented..... $3.50 to $6.00

Plain and Jewel Haired Pendants..... $2.50 to $4.00

Decorated Velvet Hair Bands..... $1.50 to $2.50

Sterling Silver Watch Bobs..... $1.50 to $3.00

Jewelled Hair Pins..... $2.00 to $2.50

Sterling Silver Key Rings..... $1.50 to $2.00

ALL **85c**

Coats

2 Black serge Coats	$18.50
1 Black Cravenette Coat	$25.00
1 Tan Serge Coat	$25.00
1 Gray Cheviot Coat	$25.00
1 Black Lace Coat	$25.00
1 Black Satin Coat, half trimmed	$25.00
1 Lace and Silk Coat	$22.50
2 Mixture Coats	$25.00
1 Silk and Braid Trimmed	$18.50
1 Navy Blue Serge Coat	$28.00
2 White Duck Coats	$25.00
1 Black Lace Coat	$12.50
1 Black Satin Coat, half trimmed	$25.00
1 Lot of Auto and Steamer Coats, in cheviots and mixtures	$35.00 to $40.00
1 Imported Tan Tweed Flannel Coat	$90.00
2 Gray and White Steamer Coats	$65.00
4 Double-Faced Steamer Coats, direct over imported	$45.00
1 Natural Tweed Coat, braided	$38.00
1 Mixture Coat	$47.50
1 Black and White Check Coat	$30.00
1 Gray Cheviot Suit	$25.00
1 Gray Cheviot Suit	$35.00
1 Tailored Tan Suit	$45.00
1 Blue Serge Skirt	$18.50
1 Blue Serge Skirt	$25.00
1 Blue Silk Suit	$75.00

1 Gray Cheviot Suit	$35.00
1 Gray Cheviot Suit	$25.00
1 Tailored Suit	$45.00
1 Blue Serge Skirt	$25.00
1 Blue Silk Suit	$75.00

Great Value in Fine Hand-Emb. Voile Robes From Paris

Embroidered in colors. Half a dozen dresses made up from these robes came out early in January and sold for $100.00 apiece. These 68 are the samples of the robes brought over by the importer. The waists are beautifully hand embroidered in front and back, while the skirts have wide bands of embroidery. Original values $35.00, $45.00, $50.00 and $65.00 each.

*Prices	16.50	22.50	and 27.50
46 Hand-Embroidered French Batiste Robes and Robes of French Linon—In fact, they are of the quality used in $25 and $35 dresses	8.75	French Voile Robes with drop embroidered borders, in colors and white, as Serpentine and very effective robe at...	7.50
3 Hand-Embroidered French Cotton Marquisette Robes, value $27.50. Price			9.50

200 Dozen Nightgowns

Values 1.50, 2.00, 2.50 and 2.75 each. **All 1.00 and 1.50**

Gowns for college or boarding school use, gowns for young girls, elderly ladies, slight people, and for those who require extra sizes. All carefully inspected as to their finish and quality.....

If manufactured at the present time, when the factory is running at full force and when demands are very great, these goods could not be made to sell for less than $1.50, $2.00 and $2.75.....

Corsets at Little More Than Half Price

600 Pairs of $3.00 W. B. Corsets made of fine batiste, perfect fitting model, especially adapted for slight, medium and stout figures; beautiful finish, fine hamburg trimmings, four hose supporters. This is a regular $3.00 corset. As Chandler & Co. closed out this material, they will be able to sell them at..... **1.50**

675 Pairs Hermsdorf Chemnitz Hose

The Regular Value is 50c. Price **33c** pair

	Value	Price		Value	Price
80 Pairs Women's Imported Lisle Hosiery	.50	.35	72 Pairs Women's Imported Black Silk Hosiery	$1.00	.50
72 Pairs Women's Mercerized Lisle Hosiery	.50	.35	50 Pairs Women's Imported Black Silk Lisle Hosiery	.75	.50

300 Pairs Women's Silk Hose—Values $1.25 and $1.50. Price, pair **85c**

To the Young Man About to Marry

Let's assume you are 30 years old and wish to "protect" the girl you love.

For substantially $5.00 a month you can get $2,000 in life insurance; at the end of twenty years it will be entirely paid for, with substantial dividend additions, constantly increasing. At the end of twenty years your policy will have a guaranteed value of over $1,000 plus dividends, and if you need cash then more than insurance, the money's there.

John Hancock MUTUAL LIFE INSURANCE COMPANY OF BOSTON MASSACHUSETTS

KELLY ESCAPES MURDER CHARGE

Coleman E. Kelly, formerly Councilman from Ward 13, had the charge against him for the killing of Jeremiah Mahoney on the morning April 10 reduced to manslaughter when he was arraigned to-day at the continued hearing before Judge Fallon in the South Boston District Court. He was admitted to bail in $5,000, which his counsel, Michael F. Creed, stated would be furnished by Kelly's mother and one other person whom Creed did not name.

The crowd of women and men who lingered outside the court house waiting for Kelly to be liberated were disappointed, however. Mrs. Mary Kelly had hurried to the court with her other sons and a friend, Mrs. Catherine Gorham. Mrs. Kelly qualified on the bond with $6,000 of real estate, but Mrs. Gorham, who had plenty of cash and securities, was not accepted because she has no real property.

Kelly was remanded to the Charles street jail, while his lawyer and relatives went out to find another person who could qualify on the bond.

After several witnesses had been examined as to the fight in C street that resulted fatally, Attorney Creed moved that the charge be changed so that his client might be admitted to bail. Captain Dugan of the Criminal Investigation Bureau consented.

Kelly listened calmly and with an occasional smile as to the witnesses. After the perfunctory story of Medical Examiner Leary that Mahoney had come to his death as the result of violence, Patrick Coyne, who was present when the street fight occurred after the wedding celebration, told of meeting the prisoner just after 5 o'clock in he morning. Kelly told him he had been to a wedding the night before, had been "licked" and was going to "get back" at someone. Coyne says Kelly started away and was met by Mahoney and Daniel Manning, who made at him. Coyne says that he saw part of a knife blade in Mahoney's hand and that when Kelly broke away from a grapple with Mahoney he picked up a brick from the sidewalk and threw it. Mahoney fell and Kelly ran.

The testimony of Manning was substantially the same, except that he made no mention of a knife. He declared that Coyne and Kelly were the aggressors and that Kelly had started to throw the brick at him when he seized Coyne and held him as a shield. Kelly, he said, then threw the brick at Mahoney, striking him on the head.

Mrs. Glover's Life Story in Sunday's AMERICAN.
Mrs. Glover's Life Story in Sunday's AMERICAN.
Mrs. Glover's Life Story in Sunday's AMERICAN.
Mrs. Glover's Life Story in Sunday's AMERICAN.

EYES CURED

WITHOUT THE KNIFE

Grateful Patients Tell of Almost Miraculous Cures of Cataracts, Granulated Lids, Wild Hairs, Ulcers, Weak, Watery Eyes and all Eye Diseases—many have thrown away their glasses after using this simple remedy and report their cases as cured. Write and ask for full description of your trouble to the B. J. R. Oakland Co., 5477 Home Bank Building, Peoria, Ill., or fill out the coupon below, and you will be told by return mail, prepaid, a full history of this magic remedy that has restored many almost blind to sight.

FREE. This coupon is good for one trial bottle of Schlegel's Magic Eye Remedy sent to you free of charge. Simply fill in your name and address on dotted lines below and mail to the B. J. R. Oakland Co., 5477 Home Bank Building, Peoria, Ill.

.....

Don't Wear a Truss

FREE STUART'S PLASTER PADS are different from the ordinary truss, being made of elastic fabrics which hold the rupture in the form as shown in the picture. No straps, buckles or springs to gouge you. No steel shafts or compress against the pubic bone. The most obstinate cases yield to the genius of the plaster pad. Thousands have successfully treated themselves without discomfort from exposure. Awkward fitting or ever-present expense. Can be worn in the bath. Perfect comfort and security. Nature is assisted, so no further use for a truss. We prove what we say. Write name on coupon and mail TODAY. Address

TRIAL OF PLAPAO free. Sent in plain wrapper.

PLAPAO LABORATORIES, Block 14, St. Louis, Mo.

Name .....

Address .....

Return mail will bring Free trial Plapao.

THE WHITE DENTAL PARLORS

323 Washington St., opp. H. H. White

$5 GOLD CROWNS

323 Washington St., opp. H. H. White

Do you realize it is serious to neglect your teeth for health and looks? Don't wait. Our business is to save them without pain by reasonable methods. Painless filling, the color of your teeth, lasts forever, and no pain. Call and get a free consultation and we will tell you just what your work will cost. We are up to date in every branch of dentistry. Have the most scientific and the most expert modern appliances for perfect work. We have been in business in Boston for 10 years at 323 Washington, with us you pay for your work only once. We guarantee and make good, don't promise one thing and do another, and advertise impossibilities. We do everything that can be done in dentistry. Hours 8:30 to 6. Sundays 10 to 4. FREE 1st book. No bona should be without it.

This Will Interest Many

Men suffering from prostatic difficulties, too frequent rising at night, use of catheter, etc., a rundown, weakened nervous condition, kidney or bladder troubles, should consult with Dr. Vinal, the physician in charge of The Bellevue Medical Treatment. It is free. Chronic or so-called incurable cases are cured by this wonderful medical treatment that gives results in every case. Hundreds of cured references. Hours 10-12, 1-4; Tues. and Sat. evenings 7 to 8. 140 Boylston St., Suite 2, Boston.

Moving West

Let us take your household goods along. You will lose money if you sell them. We offer you Reduced Freight Rates. Write Cedar and find out about this. It's worth while.

JUDSON Freight Forwarding Co.
736 Old South Building, Boston

CRYSTALITE ILLUMINATING OIL burns your money. Gives you better light and more of it. No smoke. No smell. Sold in a handy can. At your grocer's.

Mexican Rebels' "Joan of Arc"

The Mexican girl, daughter of Canturo Neri, formerly a general in the Diaz army, is in command of a troop of 700 Insurrectos. According to reports she led them in a series of battles with the Mexican Federals and displayed remarkable daring.

HOW NURSERY IS IMPOSED ON

Surprising testimony was given at a Supreme Court hearing on a petition of the Day Nursery to turn over its property, valued at $20,000, to the Boston Dispensary. Mrs. Mary Morton Kehew, vice-president of the Day Nursery, charged that a certain class of foreigners imposed upon the management of the nursery.

"In some of the cases we investigated," she declared, "we found that these foreigners were writing home to their people in another country and stated that children were cared for free of charge in this country. These people imposed on us by sending their children to us to care for. Then, being free from care, they went out to work and hoarded up money. When they got enough they returned to their native country to spend their earnings."

The Tyler Street Day Nursery, located at No. 62-64 Tyler street, is permitted to turn over its property, for the purpose of carrying on a children's hospital in the buildings, but the funds are to be kept intact until further order of the court.

In handing down his decision in the case, following the testimony of several witnesses, Judge Loring said: "The situation is such that it is not feasible to continue to carry on a day nursery in that section.

Mrs. Glover's Life Story in Sunday's AMERICAN.
Mrs. Glover's Life Story in Sunday's AMERICAN.
Mrs. Glover's Life Story in Sunday's AMERICAN.
Mrs. Glover's Life Story in Sunday's AMERICAN.

OLD BOYS OF HAWES SCHOOL TO MEET

The old Hawes School boys, from 1823 to 1850, will hold their twenty-eighth annual reunion and banquet at Young's Hotel Wednesday afternoon, April 26. First Vice-President Edward B. James of Cambridge will preside. The "Old Boys" are expected from all parts of the United States.

Four Imperial German Music Students

GRADUATES FROM THE (Royal Conservatory) Koniglliches Konservatorium Leipsic, Germany

August Baost Frau. Alberine Babst Violinist High Soprano

Kurt Siefert Frau. Gertrude Siefert Pianist Soprano

Appear for the first time in America SUNDAY, April 23d, AT THE HAYWARD HAYWARD PLACE

EVENING TRIO BUSINESS EXCHANGE

MISCELLANEOUS.

FAT is harmful to health and beauty. You can reduce weight rapidly, safely, permanently. Our treatment mailed free. DR. W. C. BRADFORD, 1st E. Bradford Building, 20 East 23d st., New York.

INEBRIETY CURED.

LIQUOR HABIT guaranteed lifelong home cure. Absolutely secret. Book mailed free. H. S. WOODS, 534 6th ave., New York, N. Y.

PATENTS.

PATENTS. For facts about Free 1911 Record offers and list of inventions wanted, send for copy (free to $5,000 to to Million Dollars), and for sales of patents interest to inventors; send for postage to Value Patent Exch. Dept. 56, Barrister Building, Washington, D. C.

HORSE SHOW IS ON NEXT WEEK

Final preparations are being made at the Park Riding School this afternoon for the annual Boston Horse Show, which will open at 8 o'clock on Monday evening and continue each evening during the week, with a matinee on Saturday afternoon at 2 o'clock. The big show ring has been in the hands of the decorators all day and the final touches will be added on Monday, so that when the bugle calls for the first class the equine competitors will have a fitting setting for their paces.

For the opening programme seven classes have been arranged, beginning with class 33 for five-gaited saddle horses, with a nice entry. Class 7 will have fourteen single fancy horses in the ring and there will be a scramble for the ribbons. T. W. Lawson has his Glorious Black Saule, and his daughter, Mrs. J. Frank Lord, has named Glorious Bill and Glorious Teddy. Robert Bradley has his Harvard colt Yale. Miss E. P. Mason has her Gringo and Pride. C. W. Jewett has nominated Jewel. H. L. Pierce the same number, while C. E. Jewell has no less than six.

There is an even dozen in the class for thoroughbred saddle horses in Class 21, among the exhibitors being Mrs. Charles A. Munn, Miss Dorothy Mandell, Miss Effingham Kelly, Harrison Harwood, John F. Hendrick, Robert C. McQuillan, Miss Alice Thorndike, Mrs. J. F. Lord and Dr. P. J. Crotan.

Harness pairs in class 16 will be judged at 9:15, and there are fourteen entries. Much interest will center in class 27, for saddle horses 14.3 and not exceeding 15.2 up to carrying 200 pounds. The class is small and select and will introduce J. C. Cook's Star Pearlie. This six-year-old chestnut gelding stands 15¾ hands and comes from the blue grass of Kentucky. He is by that sire of champions, Rex Peavine, and is half-brother to the two champion mares, Miss May and Dixon of the Lea. The former was the five-gaited champion of the world, and the latter cut Colonel Lawrence Jones $5,000.

Class 18, harness tandems, will serve to introduce for the first time in Boston, Miss "Bunny" Lawson's Glorious Little Fair. This $6,000 equine beauty will be shown with Miss Lawson's Glorious Little Bonny. Vanity Fair's unbeaten record has not scared out other exhibitors, for eleven other tandems will be on the tan-bark.

Monday's programme will conclude with the hunters and jumpers in Class 30, the conditions of which call for the best performance over four obstacles, performance only to count. Nineteen of the best horses in New England are out for the ribbons in this event.

Mrs. Glover's Life Story in Sunday's AMERICAN.
Mrs. Glover's Life Story in Sunday's AMERICAN.
Mrs. Glover's Life Story in Sunday's AMERICAN.

PREFERS HARVARD TO HONOR TRIP ABROAD

WORCESTER, April 22.—The National Association of Elocution Teachers has sent word to Leo H. Healy, the intercollegiate and intercholastic declaiming champion, that it wishes him to sail for England, April 27, to represent America in a contest with England's best declaimers of both collegiate and secondary grade in coronation, June 25 was the original date given Healy for the sailing. By the date he would have finished his senior year at the Classical High school, and would be graduated. The new date means that Healy will be unable to graduate or he accepts. The chances for Healy getting back in time to go to Harvard in the Fall would be slim. So last night Healy sent a telegram to Buffalo stating that he is unwilling to go. His parents agree with him.

CAN'T LEAK

WARD'S Ward's Leaknot Fountain Pens are fully guaranteed and can't get ink on your clothes and fingers. Ask your dealer or call at AT-62 Franklin Street

MISSION EXHIBIT OPENED BY TAFT

"The World in Boston" was opened this afternoon when President Taft, at the White House in Washington, pressed the button which set the missionary exhibition going. The exposition will last until May 20 and will be the first of its kind ever held in the United States. It is given in the Mechanics Building and shows in the most practical way how foreign missions are conducted. It depicts scenes in the remote parts of the earth and presents the denizens of the Far East, the frontier West, Africa and other regions in native costumes.

The electric flash sent from Washington at President Taft turned on the lights in the Mechanics Building, and lighted a great star suspended over the platform in the main hall, and afterwards a message of congratulation came from the White House.

President Samuel H. Capen, LL. D., presided at the opening exercises, which were held in the main hall, and from 7 o'clock to 1.30 there were selections from the "Pageant of Darkness and Light," rendered by the Pageant Orchestra during the next half hour the Pageant Choir sang in chorus. After a hymn, Rev. Dr. Cortland Myers, pastor of Tremont Temple, made the invocation. There was a reading from the Scriptures by Rev. Dr. A. Z. Conrad, pastor of the Park street Church and next prayer by Bishop Willard F. Mallalieu of the Methodist Episcopal Church.

Notable Men Present.

Other features of the program was the singing of the "Battle Hymn of the Republic" and "A Mighty Fortress is our God" before benediction was pronounced the Rev. Dr. F. A. Bisbee, editor of the Universalist Leader. A message from President Taft was read, and the Rt. Rev. Wellman Lawrence, D. D., bishop of Eastern Massachusetts, and Dr. Booker T. Washington made addresses. The last feature of the afternoon program was the pressing of the button which opened the exposition by President Taft.

Many notable men and women were present at the opening. All of the State officials and legislators were invited to attend as well as the Mayor and City Council of Boston. Others on the list were college presidents and the officers of many missionary and religious bodies, school principals and teachers and a large number of other persons of standing, not only in this State, but in others.

In his address Bishop Lawrence said:

"The purpose of 'The World in Boston' is to give us in an objective form some suggestions of the great world movements, that of Christian Missions. We are not sending missionaries to other peoples against their will. We are sending them not first to overthrow their old faiths and destroy their idols and temples, we are not sending them to break up their inherited traditions, whatever mistakes of this sort may have been made in the past.

World Gates Are Open.

"We are sending them because the gates of the world are now open to all influences, and the peoples of the world are glad to receive the privileges of civilization and education; as soon as they catch sight of the Christian civilization they turn and ask that they may have its privileges in hospital, school teaching and church, and thus we go not to destroy, but to fulfill, to build up, to take of the better elements and finer traditions of the people and incorporate them into the faith and life of Christ, and so build up a Christian church indigenous and of the people.

"Again, we will learn that, although much of the romance of missions is passed, the heroism is still there, and the same spirit of consecration. The work and conditions of the missionary to-day, whether as spiritual leader, teacher or physician, are much more commonplace than they used to be. The life of the officers at home is largely that of routine; the work, however, because of this, is the more effective.

"Conservation is occasionally revealed to the meeting of physical danger and death, but is far more frequently revealed in that power and devoted spirit which, cut off from home and socially isolated, is giving the very best of its life year in year out in behalf of God's children."

A COLD ROAST
Keeps fine in one of Our Refrigerators.

Delighted to show you our new goods

BABY CARRIAGES—GO-CARTS

Refrigerators

$1.00 Down $1.00 Per Week

Reliable FURNITURE, CARPETS, RANGES, CROCKERY, ETC.

Rugs of All Styles and Sizes

Sold on Easiest of Payments

$1.00 Down $1.00 Per Week

GRAPHOPHONES

EVERYTHING TO FURNISH A HOME ON EASY TERMS

Holmes, Luce & Co.
ADAMS SQ. 140 WASH. ST.
Open Saturday Evenings

MARRY ME, BERTHA

And I'll buy the ring of the original and only Wilson Bros., make headquarters. Save 25c to $1 on their own factory from $2 to $15. Any special ring to order in the latest style. Open Saturday evenings, 10 to 12 o'clock. Open evenings.

WILSON BROS., Scollay Sq.

$3 GLASSES for $1
$5 GLASSES for $2

A SAFE PLACE TO TRADE

Well, to selling watch repairers. If we beat time, we beat them to it—that's all. Quick service, low prices, honest dealing. Leave your watch with us before you go.

ALARM CLOCKS 50c
BUY OF US. W. A. AGENT FOR
ROGERS' SILVERWARE
WALTHAM WATCHES
WILSON BROTHERS. SCOLLAY SQ.

PARKER'S HAIR BALSAM

Cleanses and beautifies the hair. Promotes a luxuriant growth. Never Fails to Restore Gray Hair to its Youthful Color. Cures scalp diseases & hair falling. 50c. & $1.00 at Druggists.

DRINK HABIT CONQUERED

In 3 days. No hypodermic injections. No publicity. Harmless. No inconvenience. Can be taken without the knowledge of any other person. Costs only $10.00. Write for booklet. Dr. J. E. WOODS, 534 Sixth Av., } 927, New York, N. Y.

Jordan Marsh Company
Great Basement Store
A Store Within a Store for the Sale of the Less Expensive Lines of Goods

On Sale Monday, April 24th, 8.30 A. M.

We Still Continue to Maintain Our Leadership for Style, Quality and Economy in

Women's New Apparel

14.50

Smartly Tailored Suits
Absolutely Worth 21.50
14.50

(See picture at left). A very smart, high grade, all-wool light mixture suit, with peau de cygne lining, stitch tailored throughout, and finished with half-ball buttons. A bargain at 21.50, now priced at 14.50

French Serge Suits
Worth 15.00
11.50

(See picture at right). Excellent quality French serge suits, in tan and light gray, with self color satin collar, and finished with a corded band of satin and cloth, an extremely stylish coat, and would be a good value at 15.00. Our price now only.. 11.50

11.50

We Especially Feature Women's Extra Size Suits
And Offer Right Now Suits Worth } 10.00 to 16.50
15.00 to 22.50 at .....

First this special feature has filled a long-felt want is plainly evident, as the demand continues to increase. Just now we offer odd and large size suits in navy, black and gray, all guaranteed linings, excellently tailored in every respect.

9.98

New Silk Dresses
Worth 13.50 and 15.00
9.98

(See picture at left). Exceptionally attractive models, fancy striped messalines effectively embroidered, satin foulards, polka dot and border effects, all silk pongees. Worth 13.50 and 15.00 ..... 9.98

New Spring Dresses
Worth 12.50
7.95

(See picture at right). Clever stylish models, in all newest effects, smart foulards, handsome striped or plain messalines, high or round neck, kimono sleeves, some effectively embroidered, others finished with contrasting piping. All new spring shades, worth 12.50 ..... 7.95

7.95

9.75

New Long Top Coats
Worth 12.50
9.75

(See picture at left). New long top coats, made of all-wool fancy mixtures, in soft shades of gray and tan; the coat is effectively finished with a large sailor collar. Well worth 12.50, our price now 9.75

3.75

New Walking Skirts
Genuine 5.00 Value
3.75

(See picture at right). New walking skirts of all-wool stripe serge, with graduated flounce, strikingly piped with satin, close fitting top. This is a very stylish model, in black only; a regular 5.00 value at 3.75

This Stylish 2.50 Tailored Hat

Rough straw braid, trimmed with quills of straw and velvet, with velvet brim, solid black and assorted colors.

1.49

50c and 75c Straw Braids

In black and a good line of colors. 12 yards to the piece. A piece .....

23c

1.00 New Rough Straw Hoods

Shown in all the changeable and solid colors. These are without question the season's most popular shapes.

49c

Ready-to-Wear Hats

Worth 3.50 to 4.00, a large assortment of rough braids, in plain and nacre colors, very smartly trimmed in a variety of styles.....

2.49

Remember, We Guarantee Satisfaction with Your Every Purchase

LE BLANC GIRL TELLS ASTONISHINC STORY IN GLOVER WILL CONTEST

Continued from First Page.

tin of Clarendon street, St. John, was sworn in as her assistant.

To-night the parts here, with the exception of Lawyers Barry and Elmore, will dine with Mrs. Charles Lawton of No. 54 Exmouth street, a friend of Detective Lawrence Smith of Boston, who is here with Lawyer Johnson.

Severe Ordeal for Girl.

Hattie did not retire until a late hour last night, after answering at least 500 questions. The taking of her deposition was begun at 2.30 in the afternoon, and she was first questioned by Edward P. Barry of counsel for the contestants.

She was questioned steadily until 6 o'clock, when an adjournment of an hour was taken for dinner. At 7 o'clock Hattie was again placed on the stand, and at 9 o'clock the girl was turned over to Samuel D. Elmore, counsel for Mrs. Lillian Glover, widow of the murdered man.

For three hours the little West Arichat girl was under the fire of Elmore's questions, which, it is reported, covered every detail of Hattie's life from the time she left her home on Isle Madame to come to Waltham to work in the Glover household up to the murder of Glover. That the compilation was marvelous is indicated by Hattie's remark as she came out of the room, her face flushed and her bearing indicating almost utter exhaustion.

"Elmore is a brute," she explained, as she hurried to her room.

But her ordeal was not over. She had hardly entered her room before Attorney Barry and the other inquisitors again were at her door, to ask a few more questions. It was almost 11 o'clock before the little Canadian girl was left alone to shake the slumber of utter fatigue.

Johnson Advises Girl.

The day was an exhausting one for Hattie and all concerned in the taking of the deposition. John Kerr, King's Counsel, appointed by the Supreme Court of Massachusetts to act as commissioner in the taking of Hattie's deposition, first settled the question of a stenographer and interpreter. Mrs. Bertram Smith, official court stenographer here, was unable to act owing to a press of other business, and after a fit between Mr. Barry and Mr. Elmore, Commissioner Kerr ruled that Miss Alice Morrell, a third cousin of Miss Le Blanc, and who was stenographer for Attorney Melvin M. Johnson, Hattie's counsel during the murder trial, was permitted to act in the same capacity at yesterday's hearing by Commissioner Kerr, although Mr. Elmore at first objected.

Mr. Johnson, who arrived here on the same train with the counsel in the case, was not permitted to be present at the hearing. Before it opened, however, he had a long conference with Hattie and her father and instructed the young girl as to her rights in the case as a witness and warned her to insist on their being recognized. Mr. Johnson did not appear as counsel for Hattie at the hearing but remained close at hand when it was in progress to give her legal advice if necessary.

Surprise for Elmore.

That Hattie LeBlanc bore her long ordeal of yesterday remarkably well is the general verdict of those connected with the case. She is somewhat taller than when she was in the East Cambridge court room on trial for the killing of Glover, but she looks healthier and her cheeks have regained the glow of youth that was missing then. She and her father arrived here from their home in West Arichat on Thursday morning and went to the Revere House, South Africa, where they were joined by Lawrence F. Smith, whose interest in the case is apparent from the fact that he is a friendly guest of the Glover brothers, who are contesting the will. Miss Morrell was with him. Mr. Smith is more tight-mouthed than ever, but her father and girl want to keep them as far as possible from any publicity. All four are to a corner of the hotel dining room and are not generally recognized. They did not register.

Attorney Elmore was not aware of Smith's presence here until the afternoon session began, and Johnson and apparently the knowledge was not pleasing to him, although he made no comment publicly on the interest Mr. Smith is showing in the case.

Hattie to Return Home.

It will be late this afternoon before Hattie Le Blanc will be released from the witness stand. The attorneys, Miss Morrell and Mr. Smith leave this evening for Boston. Hattie and her father will go to their home in West Arichat.

Last night after Hattie had been permitted to retire, Mr. Barry said:

"I do not mind saying that Hattie Le Blanc made an excellent witness, and answered every question that I asked her intelligibly and with intelligence. This is the first time that she has told her story in court, and I expected it would be dragged until next at the trial at East Cambridge on Monday.

"At the conference at the close of the afternoon sitting we decided to have a night session and to continue all night if necessary in order to complete the hearing in time for us to leave St. John Saturday evening.

"I recognize the right of Mr. Johnson to come to St. John and advise his client, and, moreover, think it very chivalrous of him to take such care for the protection of the friendless girl. To me she is only a child, just beginning to blossom into womanhood. She is quite contented at her native home at West Arichat and expresses no desire to return to Massachusetts."

Deposition is Long.

The girl's testimony at the night session was highly important, it was declared by counsel for both sides, and Miss Morrell was occupied three hours of the night session in the cross examination of the girl. "There is one comment," she added, "and that is because she tells the truth."

Mr. Barry went for a walk with Mr. Johnson at midnight in a snowstorm and seemed to be on friendly terms with Hattie's counsel. It was noticeable that during recesses Mr. Barry was talking to the girl in the corridors, being able to converse with her in the French tongue.

The mass of evidence was so great that one of the hotel stenographers was sworn in and spent most of the night assisting Miss Morrell in transcribing her notes.

It is hardly probable that the deposition will be ready for Commissioner Kerr to sign before Monday.

Marvel For Any Superfluous Hair

Wonderful Action of Elec-tro-la. The New Hair-Remover, Will Surprise You.

Nearly every man or woman who has been troubled with superfluous or undesirable hairs has had experience with various preparations which merely burn off the surface hair, redden the skin, and fail to kill the hair roots.

Elec-tro-la is the remarkable new hair-remover which does more than merely kill the surface hair.

It goes to the hair roots, destroys them absolutely and forever.

Unlike this Elec-tro-la, instead of burning or irritating the tissues other hair-removers do, leaves the skin fresh and soft, so nobody can ever tell you have been using anything. Whether the superfluous hair is of light or heavy growth, Elec-tro-la will destroy it immediately and permanently.

Extra rapid hair means a woman look coarse. Heavy growth is humiliating, and is Cupid's worst enemy.

Make your face, neck, arms, shoulders, neck and bust look clear and desirable by using Elec-tro-la.

The regular price is $1.00 a bottle. Your money refunded if you are not satisfied.

Just send coupon below, with name and address, together with 2c stamp to pay for postage, for a free trial package of Elec-tro-la to prove what it will do.

FREE PACKAGE COUPON

KO-REC-TIV CO.
3105 State St., Chicago, Ill.

Send me by return mail a free trial package of your wonderful Elec-tro-la for getting rid of any hair permanently. I enclose 2-cent stamp for postage. 4048

Name .....

Street No. .....

City ..... State.....

Tobacco Habit Banished

DR. ELDERS' TOBACCO BOOM BANISHES all forms of Tobacco Habit in 72 to 120 hours. A positive, quick and permanent relief. Easy to take. No craving for Tobacco after the first dose. One to three boxes for all ordinary cases. We guarantee results in every case or refund money. Send for our free booklets giving full information. Elders' Sanatarium, Dept. S St. Joseph, Mo

144 LEAD PENCILS $3.00

Your "Ad." Stamped in Gold, 30 letters per line. F. W. French Co., 1 Beekman St., New York City.

Also 10,000 other "Ad" Novelties.

Arson Plot House and Four Occupants

Mrs. Celia Finkelstein and her three children, who occupy tenement in house.

FEZ CAPTURED; SULTAN FLEES

MADRID, April 22.—A telegram from Tetuan says that a native has reached there and declared that the Moroccan rebels have stormed Fez and massacred the garrison, and that the Sultan has taken refuge in the French consulate.

There is no confirmation of the report obtainable here.

A later dispatch from Tangier, Morocco, says a relief expedition set out for Fez to-day. It consists of 2,000 Moorish troops commanded by French officers.

Fear for Europeans.

LONDON, April 22.—The gravest anxiety is felt as to the safety of the European residents of Fez, the capital of Morocco, which for weeks past has been besieged by tribesmen in rebellion against the Sultan Mount Hafid.

The distance from Fez to Tangier can usually be covered in three days, but no news has been received at the coast from the capital for eight days past, and the last reports were that the plight of the Sultan and the city was desperate.

The Sultan's army of 2,500 men, under command of the French colonel, Brunaud, is assuming to the latest news, in a gallant and helpless condition in a pass twenty-five miles northwest of Fez, where it is being harassed in the rear by the rebel Sherafas.

PRINCE HENRY IN AERO PERIL

DARMSTADT, Germany, April 22.—Prince Henry of Prussia had a thrilling experience while flying in an aeroplane with August Euler over the military parade ground to-day. The aviators were sailing about at a good clip, having made thirty-four miles in a circular course in forty minutes, when a cylinder in the machine broke and compelled the Prince, who was operating the aeroplane, to make a hasty descent, which, however, was accomplished successfully. There was not time in which to choose a landing place, and the aviators came down in the midst of a drilling regiment of soldiers, who had to scatter quickly in order to avoid injury. The Prince has become an enthusiastic aviator, and was congratulated upon his presence of mind and exhibition of nerve in the emergency.

Mrs. Glover's Life Story in Sunday's AMERICAN.
Mrs. Glover's Life Story in Sunday's AMERICAN.
Mrs. Glover's Life Story in Sunday's AMERICAN.
Mrs. Glover's Life Story in Sunday's AMERICAN.

ADDRESS BY O'NEIL.

Ex-Congressman Joseph H. O'Neil will address the members of Division 11, A. O. H., next Tuesday evening in Columbus Hall, Pleasant and Pearl street, Dorchester. Michael J. Norton, president of the division, will preside.

PLAN BENEFIT FOR 16-YEAR-OLD "FATHER"

BROCKTON, April 22.—Fellow workmen of Roy Baker, the sixteen-year-old boy, who lodged a petition for the pardon of his mother, Mrs. Mary Baker, from Sherborn, to a successful issue through the Governor's Council and the Governor himself, will be given a benefit by fellow employes in the form of a dance April 25. Tickets are already meeting a heavy sale. Young Baker looked after his three small sisters for several months while his mother was in prison.

Mrs. Glover's Life story in Sunday's AMERICAN.
Mrs. Glover's Life Story in Sunday's AMERICAN.
Mrs. Glover's Life Story in Sunday's AMERICAN.
Mrs. Glover's Life story in Sunday's AMERICAN.

SEARCH FOR MISSING MARLBORO MAN

MARLBORO, April 22.—William D. Hanley, thirty years old, living at No. 30 Water street has disappeared. City Marshal J. F. Mitchell has notified police headquarters in Boston, Worcester and other cities. The missing man is about five feet eight inches in height, of dark complexion and weighs about 145 pounds. He married Miss Elizabeth Byrne last Fall. The young wife is in a state of collapse because of his absence.

ITCH-ECZEMA Free Trial

Also called Tetter, Salt Rheum, Pruritus, Milk-Crust, Weeping Skin, etc.)

ECZEMA CAN BE CURED TO STAY, and when I say cured, I mean just what I say—CURED, and not merely patched up for a while, to return worse than before. Now, I do not care what all you have used, nor how many doctors have told you that you could not be cured—all I ask is just a chance to show you that I know what I am talking about. If you write me TO-DAY, I will send you a FREE TRIAL of my mild, soothing, guaranteed cure that will prove all I claim. I have cured others, and can send you scores of testimonials. If you are disgusted and discouraged, I dare you to give me a chance to prove my claims. By writing me today you will enjoy more real comfort than you had ever thought this world holds for you. Just try it, and you will see I am telling you the truth.

DR. J. E. CANNADAY,
1120 Summer, Sedalia, Mo.

References: Third National Bank, Sedalia, Mo. Could you do a better act than to send this notice to some poor sufferer of eczema.

Double Legal Stamps will be given with every purchase mornings, until 12 o'clock noon, at Wolf's, "My Clothier," corner Hanover and Portland Streets. Single stamps thereafter.

FIREBUG PLOT IS CHARGED

Continued from First Page.

the big lumber yards. It is surrounded by wooden structures, which might have been the original of a conflagration had the plans of the firebugs worked out.

The house is owned by David Pearlstein, 4 years old, of No. 148 Williams street, heiress, who is also under arrest. He was brought before Jersky and Garfinkle after they had made their confessions to Captain McBride told him of his rights and asked him if he had anything to say.

"I deny all there men have said," said Pearlstein. "I knew nothing of the attempt to fire the house."

He refused to make any further statement.

When the firebugs were at work there were four adults and six children asleep in the building. There was $7,000 insurance on the building.

Noise Saves Family.

Only the fact that Harry Finkelstein, who lives on the second floor, was awakened by a suspicious noise on the roof late at night saved him and others from destruction. He went to the roof but saw nobody. But he was alarmed to cease in the mild went to the street and called to Patrolmen Davis and McMahon, telling them of his suspicions. They searched the ground and roofs of the roof and of the unoccupied portions of the house but discovered no one.

The officers left the house, but the head of the family had barely fallen asleep again before he was once more awakened by a noise. This time he called out on the police, who had not gone far away. The officers made another search, and this time discovered a man on the roof. He told them he lived in Boston, and said he had fled to the house, thinking it unoccupied, from the violence of a gang of young men and boys who had pursued him because of his race. He had been stoned and beaten, he said.

The man was shivering, apparently with fear, and the policemen let him go, after taking his name and address.

Plot is Discovered.

It was only a few moments afterward that the same policemen were called to the house for the third time. The suspicious noises had been heard again, and this time the policemen discovered that the noise had been caused by a man failing through the skylight, but we had made his escape before they arrived.

In their search for him the patrolmen came upon evidences of the fire plot. On the upper and lower floors of the building they discovered trails of kerosene and gasoline while piles of oil soaked rags and papers and coffee were piled against the partitions. On the roof was a coil of oil soaked rope.

Davis and McMahon reported the case to their station and word was sent to the Boston police to arrest the man who had been released after being found on the roof. He was discovered at the address given to the Cambridge policemen and turned over to them.

Pearlstein is Contractor.

Pearlstein is well known in Chelsea. He was engaged in business there as a building contractor. In 1910 he was fined $20 for violating the city ordinances by keeping building material in the street. Patrolman Guffney arrested him and testified against him in court. Guffney declared he had spoken to Pearlstein several times and that the latter had told he didn't care for the police for he could buy the clerk of courts, the judge and all the police officials he wanted. The case was appealed and Pearlstein paid a fine of $10 in the Superior Court after pleading guilty.

HOLYOKE MAN LOSES "BABY"

SPRINGFIELD, April 22.—The five years of matrimonial muddles suffered by Thomas M. Cleary, a wholesale liquor dealer of Holyoke and wealthy, came to an end yesterday when Mr. Cleary was granted a divorce from Lucy A. Cleary. Before obtaining his decree Cleary had appeared against his wife in court three times —twice as defendant and once as plaintiff.

Mr. Cleary is fifty-five years old. His divorced wife is almost thirty years his junior. Their courtship was a stormy one. It began way back in 1899 at Holyoke, when Mrs. Cleary, then Miss Warren, was a schoolgirl of sixteen. He was just amassing his fortune. In spite of her tender years, Mr. Cleary proposed marriage at that time—so Mrs. Cleary testified in one of the three actions—even setting the wedding date a year later.

She demurred on the ground that she did not know her own mind. In 1906 she went to New York, stopping at No. 567 West One Hundred and Thirty-sixth street, sought her followed her to New York, by chance as he was leaving a Broadway theatre. He proposed on the spot. She accepted. All went well until one night she escaped a younger male friend and left her elderly fiance to speak to the young man. Cleary to a huff, fled back to Holyoke, and Miss Warren brought suit for $25,000 breach of promise in the New York courts. She presented a stack of letters in evidence, which contained such endearments as "Little Piddlestick" and "My Beautiful Baby." The suit was quashed when Mr. Cleary hastened from Holyoke and married the girl.

For a year they lived peacefully in Holyoke. One day Mrs. Cleary packed her grip and returned to mother. Shortly after she began suits for a limited divorce and separate support. She set forth that Cleary was no proper husband for a girl-wife.

In return Mr. Cleary began his suit for divorce.

CIRCUS MEN DINE ON EDUCATED PORKER

CINCINNATI, April 22.—Reuben, an educated pig and pride of the John Robinson circus, is dead. To be sure a pig still follows Hal Newport, the clown, into the ring, but it is not Reuben. "I liked that pig," said Newport. "He could spell everything but talk. He could spell out his name with blocks. I brought him up myself on a feeding bottle. He was worth $1,000. We were all eating our pearls of when the property man rushed in and cried that Reuben had got mixed up with those pigs that were next from the stock yards. "Was one of those pigs a white one with black polka dots?" asked. "It was," he stammered. "Then," cried, "we have eaten Reuben."

KEEPS HOT THERMOS KEEPS COLD

Pays For Itself In Two Weeks

Think of the change it will make every day of your life in the cold winter months if you have four large cups of piping hot home-made coffee, tea or soup right in your lunch kit, instead of two, when you are ready for it, or in the hot summer months, ice cold tea, coffee, milk, lemonade or anything else.

Think of the comfort, convenience and economy this means to you. Think of the pleasure it will give your wife to know that you have the right kind of food, for the right time, at the right temperature for your health. Think of the wife or the aged mother in meeting the husband or son with a hot, appetizing, delicious meal, ready for eating, fixing and cooking in sight.

Consider the handsome appearance of the Thermos with the all style dinner pail. If you are buying the means you take away from home, it will save you $1 every two weeks. Because as the nearest Thermos dealer's and you will buy one on sight. That is not simply you, write to us and we will tell you where you can get it. Thermos bottles, from $1 up; quarts, $2.50 up. Thermos Lunch Kits are of two kinds, the indestructible; look for the name Thermos stamped plainly on the bottom, and be sure you see it.

FREE: We will send you our 64 page booklet, so complete, illustrating and describing all Thermos uses and articles.

American Thermos Bottle Co., Thermos Bldg., N. Y.

Eventually

WASHBURN-CROSBY CO.
WASHBURN'S TRADE MARK
Gold MEDAL FLOUR
WASHBURN-CROSBY CO.
GOLD MEDAL FLOUR

Why Not Now?

COPYRIGHT - 1910 - WASHBURN - CROSBY CO MINNEAPOLIS MINN

TEN HEROINES PUT OUT FIRE

FITCHBURG, April 22.—Miss Mabel Smith, a high school girl, led a force of nine women in fire fighters to-day and put out a grass fire in the rear of the four-story tenement block No. 176 to 182 Summer street. Boys are believed to have set the grass afire and fled.

Miss Smith was the first to see the flames. She called to the other women in the block, the men all being at work, and with them as a bucket brigade fought the flames for nearly half an hour until the fire department was summoned.

Miss Smith herself prevented the flames from catching on a barn adjoining the tenement. She and the other women worked with brooms and shovels while some brought water in buckets from their homes. The flames scorched the tenement and burned the clapboards on the barn. Some of the women who helped Miss Smith were Mrs. R. G. Averill, Mrs. Henry Burnap and Mrs. John Goddard.

Mrs. Glover's Life Story in Sunday's AMERICAN.
Mrs. Glover's Life Story in Sunday's AMERICAN.
Mrs. Glover's Life Story in Sunday's AMERICAN.
Mrs. Glover's Life Story in Sunday's AMERICAN.

WEALTHY MAN DEAD IN FIRE, WOMAN DYING

PARKERSBURG, W. Va., April 22.—W. E. Curry, a wealthy chair manufacturer of this city, is dead, and Mrs. W. E. Caskey, wife of the proprietor of a fashionable restaurant here, is dying of burns sustained in a fire in the Caskey apartments early to-day. Firemen stumbled over the body of Curtis. In another room they discovered Mrs. Caskey, nearly dead from burns. On Curry's head was a bruise the wound made apparently by some sharp steel instrument. William Caskey, aged twenty-one, a son of the injured woman discovered the fire.

WASH THOSE PIMPLES OFF

Use D. D. D., that mild, soothing wash, that recognized remedy for Eczema and all skin troubles. First drops take away that awful burning itch, cleanse the skin—wash away every pimple—every impurity. Nothing like D. D. D. for the complexion.

Get a 25c trial bottle to-day—worth ten times its cost to have a bottle in the house. At any rate, drop into our store to talk over the merits of this wonderful prescription.

RIKER-JAYNES DRUG STORES,

TRADE BILL IS SENT TO SENATE

WASHINGTON, April 22.—Canadian reciprocity is now up to the Senate. The Underwood bill, which the House passed last night by the overwhelming vote of 229 to 89, goes to the Senate to-day and will be presented on Monday. That the bill will pass the Senate is considered certain, though it will not go through the upper House with the speed with which it was shot through the lower body.

There may be, probably will be, prolonged debate on the measure in the Senate, and the Old Guard will die hard in trying to defeat the bill, but everybody who follows congressional legislation closely believes that the efforts of the middle-of-the-road standpatters will be futile in the end. The bill is expected to pass, receive the President's signature and become a part of the international code of the United States.

Practically all of the Democrats, with the exception, perhaps, of Senators Bailey and Rowland and a few other of the lumber wool-protection-ite, backed by the lumber interests and other big business men, will support the bill. The manufacturers and a few Senators representing Middle West farming constituents will fight the measure tooth and nail. The progressives, the Democrats and a majority of the Republicans will back the Underwood measure and, with a handsome majority when it comes to the vote, expect to swing it to victory.

There will be strenuous objections and long-winded speeches against the bill by certain Senators, some of them talking only for public consumption, i.e., "pro-hare Senators who are now making modest against reciprocity sentiment—but Canadian agreement is certain to be carried through.

Most startling to their natures were revelations made by Chairman Oscar Underwood of the Ways and Means Committee of plans adopted by great trusts, monopolies and interests to defeat the reciprocity bill. That fight is still on and will have to be met in the Senate. They include missionary work and misleading telegrams to members of the House by the American Protective Tariff League, the closing of mills by the Steel Trust and throwing workmen out of employment to influence Representatives and Senators and the systematic campaign by the Lumber Trust under the control of Edward Hines of Chicago of "lobby" scandal fame.

Mr. Underwood, in his closing address, read from the New York AMERICAN the exposure of the Wakeman telegrams to members of the House from the league's headquarters in New York. In this connection it is illuminating to note that of the nineteen Representatives against whom Wilbur F. Wakeman's Protective Tariff League levelled its trust guns just two voted against reciprocity. Those members were Powers of Kentucky and Driscoll of New York.

EVA TANGUAY, WHO PAYS $540 FOR A JAB WITH HATPIN

EVA TANGUAY DOES CARE NOW

LOUISVILLE, Ky., April 22.—For the first time in her stage career, Eva Tanguay did not say, "I don't care." It has cost the "Samoa girl" $540, besides lawyers' bills, to hub a hatpin into Clarence Hess, a stage hand at Macauley's Theatre. Hess got into the actress' way during her engagement here a year ago and was jabbed for his awkwardness and then knocked downstairs by a blow from Eva's fist. She was fined $40 in the police court at the time and a damage suit resulted.

TAX EXPERTS TO ASSIST FOSS

Governor Foss, through his secretary Dudley Holman, has begun a statistical relative to tax dodging. In it he reviews the conferences held by him during the week and declares that he has found that the opposition to changes in the tax laws comes from those who benefit under the present ineffective statutes. In the statement he says:

The conferences held by the Governor this week on the question of taxation have brought to his office much information upon the subject, and the tax commissioner's department is engaged in preparing for him a full report upon the subject of the enforcement or non-enforcement of the existing laws or local assessors. No evidence has yet come to the office to indicate that anybody is satisfied with the conditions that now exist, except perhaps a few people who believe that they profit by them.

Will Talk With Experts.

On next Saturday it is expected that Hon. William H. Corbin, tax commissioner of Connecticut, will visit Boston to confer with Governor Foss about his investigations, and it is hoped that Judge E. E. Woodbury, chairman of the New York State Board of Tax Commissioners, will be present at the same time.

On Wednesday Governor Foss is to visit Worcester to make an address before the State Board of Trade and expects in that address to consider taxation among other subjects.

In seeking information about the character of the opposition to changes heretofore proposed in our tax laws, the Governor is more and more confirmed in the opinion that the opposition has come largely from persons who have been evading taxation under the present laws, or from persons who believe that they have derived peculiar profit from the abuses of the present system.

In this connection he finds that the claim has been made that our present tax laws artificially increase mortgage investments upon choice properties in the heart of the business district of Boston; and it has been claimed that in this way the rate of interest has been depressed one-half of one per cent. Exact evidence is hard to secure, either in support or in disproof of this argument. Governor Foss believes, however, that here, as in most cases where artificial markets have been created, the benefit to certain favored classes is more fanciful than real; but he is unable to see why in any case there should be such favored classes.

Equality for All.

He believes that depositors in savings banks are entitled to the full natural rate of interest, consistent with the absolute safety of their deposits. He does not understand why depositors living in the south End, in South Boston, in the North End, in the West End, in Charlestown or East Boston, should receive one-half of 1 per cent. less than the natural rate of interest, in order to further real estate operations in the business and financial district. Since he believes that depositors are entitled to receive the full natural rate of interest he considers it inconsistent with common fairness that the conditions alleged to exist should be allowed to continue.

Mrs. Glover's Life Story in Sunday's AMERICAN
Mrs. Glover's Life Story in Sunday's AMERICAN
Mrs. Glover's Life Story in Sunday's AMERICAN
Mrs. Glover's Life Story in Sunday's AMERICAN

CAMBRIDGE GIRL MISSING FROM HOME

Mary E. Hill, the sixteen-year-old daughter of Mrs. Mary Hill of No. 261 Allston street, Cambridge, left her home Monday morning and has not returned. Her mother is at a loss to understand her strange disappearance. She was seen in Waterbury Thursday, but the police of that town have not as yet ascertained that she is living there. The girl is five feet two inches in height, has brown hair and weighs about 135.

The Boston Home of
Elice Sheer
World Famed
Martha Washington Candles
of Washington, D. C.
50 Cents the Pound
Choice of 80 Varieties "Have a Grape"
17 Temple Place
Phone Oxford 1381
10 Other Stores

Jordan Marsh Company
Great Basement Store
A Store Within a Store for the Sale of the Less Expensive Lines of Goods

On Sale Monday, April 24th, at 8:30 A. M.

A Great Underprice Purchase
From One of Our Prominent Manufacturers

$8,700.00 Worth of Women's Tailored and Lingerie Waists

Secured at about 60c on the Dollar and sold to you at Corresponding Savings

1.25 and 1.50 Lingerie Waists, in many styles, fine laces and embroidery trimmed 69c

1.00 Colored Tailored Waists, some soft and some laundered cuffs 69c

1.00 and 1.50 Lingerie and Tailored Waists in a large variety of patterns 79c

2.00 Lawn Waists, sailor collars of assorted handkerchief patterns 98c

2.00 and 2.25 Voile and Batiste Waists, prettily trimmed with laces and colored embroideries 1.49

3.00 Voile and Lingerie Waists, colored embroidered and lace trimmed 1.98

3.50 and 4.00 India Silk Waists, made with dainty sailor collars 2.98

Jordan Marsh Company
Great Basement Store
A Store Within a Store for the Sale of the Less Expensive Lines of Goods

On Sale Monday, April 24, at 8:30 A.M.

98,000 Yards Fine Wash Fabrics

At Prices Not Equalled Since the Opening Day of This Popular Basement Store Department

Save ½ and Even More!

10,000 Yards of 39c Half Silk Wash Goods, 17c
Half Silk Rough Pongee, Princess Foulards Silk, Printed Half Silk Foulards, Tussahs, Jacquards, Silk Chiffons, Shantungs and many others 17c

15c "Ironclad" Galatea, Perfect Goods--Full Pieces 10c
This is even less than the wholesale price; good assortment of styles, 28 inches wide; excellent for boys' and girls' wear.

8c Staple Ginghams, all Full Pieces--7,500 Yards 5c
These come in Nurses' stripes, checks and plain colors, and at this price few women can afford to miss the sale.

29c Irish Poplins; one of the best fabrics on the market at the price, in a good range of colors; these are mill seconds and subject to very slight imperfections 14c

25c Mercerized Rajah Cloth; in a complete line of the best shades; bright, rich, lustrous finish; one of the best fabrics of this kind; 27 inches wide; price for this sale only 12½c

12½c Windsor Percales; best quality, full 36 inches wide; these are positively all full pieces and perfect goods, and rarely found selling at this extraordinary low price 9c

12½c Ginghams; standard quality, good assortment of stripes, plaids, checks, etc.; full pieces, perfect goods; sells regularly elsewhere at 12½c; our price now 9c

25c Bordered Mousselines; borders are among the most wanted fabrics this season; a good range of the best borders, subject to a few very slight imperfections; made 32 inches wide; price for this sale 15c

39c Silk Stripe Voiles; one sheer quality with a silk stripe of self color-ing; ideal material for party, evening and Summer dresses 19c

In Addition to the Above, Note the Following Great Bargains:

3.25 Satin Fringed Spreads
Full size, cut corners, heavy raised designs 2.49

2.25 Fringed Spreads
Full size, cut corners, heavy Marseilles pat-terns 1.79

1.50 Hemmed Spreads
Full size, in a heavy raised pattern 1.29

49c to 75c French Val. Insertions
Discontinued patterns; price, a dozen yards 19c

20c to 50c Oriental Insertions
1 to 3 inches wide, in white and cream; a yard 10c

1.00 Chantilly Flouncings
Black; all silk, 15 inches wide; a yard 49c

1.50 to 2.00 Embroidered Allovers
18 inches wide, all silk back; a yard 98c

50c Earrings
For unpierced ears, with or without drops; pearl, turquoise and coral colors 25c

50c Imported Brooches
Variety of designs, either white stones or colored stones; gold or silver settings 25c

25c Braid Pins
Extra heavy; assorted shapes, in shell, amber and gray 19c

3.00 Traveling Bags
Black seal and walrus grain leather; cloth lined, strong ring handle 1.95

10c Silk Tie Laces
36 inches long, in black only; a pair 5c

10c Dress Shields
Light weight, shirt waist sizes, 4 pair for 25c

40c a Doz. Spools of Cotton
200 yard lengths, black and white, suitable for both hand and machine work 25c

1.50 Carbon Prints
Religious and old master subjects, framed close in 3-inch oak frames; size 16x20 ..... 85c

2.75 Hand Colored Arto Types
All landscapes, framed 3-inch gold mats, and 2¼ inch gold frames, ornamental corners; size 20x24 ..... 2.25

25c A-1 Silver Plated Table Spoons
In fiddle pattern. Each 15c

75c A-1 Silver Plated Berry Spoons and Pie Knives
In fancy bright patterns. Each 29c

Carbons, Arto Types and Colored Prints, Etc.
A Genuine 2.50 Value 98c Each
Framed with 3-inch white mats and 2-inch brown oak frames; sizes 20x24. Subjects are: "Cupid Asleep and Awake," "Stratford On The Avon," "Christ At Twelve," "Angelus," "Immaculate Conception," "Sistine Madonna," etc.

39c to 40c Braided Net Bands
In a full line of colors, 2 to 3 inches wide 19c

75c Black Silk Braids
3 to 4 inches wide; a rare bargain at, a yard 45c

80c Bleached Sheets
Size 81x99; made of standard cotton 67c

69c Bleached Sheets
Size 81x90, of good quality sheeting 59c

3.85 Colonial Mirrors
With French and English prints in tops, framed in 1¼ inch antique gold frames; ornamental tops; size 12x49 ..... 2.98

5.00 Cow Hide Traveling Bags
Well made, cloth lined, strong ring handle; 14, 15, 16, 17, 18-inch 3.50

39c Silk Braids
Navy blue, black, brown and white; 2 inches wide; a yard 19c

1.00 18-Inch Hair Switches
Of fine quality, in all shades of brown 75c

55c Bleached Sheets
Size 81x90, heavy cotton, center seam 49c

14c Pillow Cases
Size 42x36 and 45x36; an excellent value 10c

10c Bleached Cotton
36 inches wide, fine quality, free from starch; 10 to 20 yard lengths 7½c

42c Desk Pads
Strong leather corners; fitted with blotter; price now only 19c

25c Boxes of Writing Paper
Exceptional value, 48 sheets and envelopes, in blue and white 15c

75c Fountain Pens
In plain and trimmed holder; 14 karat gold pen; everyone guaranteed 39c

25c Cheviot Weave Madras
27 inches wide, in several different patterns; a yard 19c

1.00 Diagonal Serge
42 inches wide, an all wool fabric, latest shades of tan, two shades of navy, gray, cope, green, wisteria 59c

1.00 Double Warp Storm Serge
Sponged and shrunk, 54 inches wide, in black only; a rare value, at 69c

50c Tourist Case
Rubber lined, for holding toilet articles; indispensable for the summer vacation 39c

37½c Batiste
45 inches wide, a fine sheer quality fabric 19c

1200 Pairs of Women's W. L. Douglas Oxfords
Worth 2.50, 3.00 and 3.50 BROKEN SIZES 1.79 A PAIR
Patent Colt, Russia Calf, Tan and Black Vici Kid Goodyear Welts and hand turned. Broken sizes.

Cheney's Black Shower Proof Foulards
Absolutely Perfect Goods. Worth 85c 55c A Yard
Mill Ends of 10 and 12-yard lengths, all perfect goods carrying our rigid guarantee of perfect satisfaction.

Beside Many Special Bargain Lots Our Great Basement Store Contains 58 Departments Stocked With Complete Lines of Staple Merchandise

NEW SIGNS FOR SURFACE CARS

A radical improvement in the signs on the surface cars of the Elevated is under consideration, as the result of the efforts of the Retail Trade Board of the Boston Chamber of Commerce and the Efficiency Committee of the Elevated. It is proposed to do away entirely with all the signs which now appear on the cars and substitute new ones of the same length, but between one and one-half and two feet high, black and white, which at night will be illuminated by an electric light showing through from behind, so that a person a block away can tell what the route of the car is.

A particular feature of the plan is the discontinuance of the present circular signs bearing division numbers, such as "9," "9," etc., recently installed, which have had the effect of mystifying the public as to where the cars are going. Per the present signs are of no use as a guide, inasmuch as cars marked "9," for instance, although running on the Newton division, go by several different routes.

Under the new plan the number will designate not only the division, but the route. The division numbers will be followed by numbers indicating the exact route that cars on that division are on, instead of being all numbered "9," will be numbered 910, 911, 912, 913, etc., according to the route.

The number will appear on the left side of the sign, and on the right will be the wording, written at present appears on the large, uniform side signs.

The Retail Trade Board, the United Improvement Association and others have been asked to make inspection of the car.

Following the report of the committee of the Retail Trade Board of the Chamber, this has been settled by bring about an improvement in the signs.

Mrs. Glover's Life Story in Sunday's AMERICAN.
Mrs. Glover's Life Story in Sunday's AMERICAN.
Mrs. Glover's Life Story in Sunday's AMERICAN.
Mrs. Glover's Life Story in Sunday's AMERICAN.

CHRISTIAN REGISTER NINETY YEARS OLD

"The Christian Register," the Unitarian paper of Boston, is ninety years old. It has been published under that name continuously. It has had but two publishers, David Reed and George H. Ellis, who is still publishing it. Among its editors have been numbered in the past some of the most prominent ministers in the Unitarian Church. The present editor, the Rev. George Batchelor, will retire on the completion of his seventy-fifth birthday, July 5, 1911.

Mrs. Glover's Life Story in Sunday's AMERICAN.
Mrs. Glover's Life Story in Sunday's AMERICAN.
Mrs. Glover's Life Story in Sunday's AMERICAN.
Mrs. Glover's Life Story in Sunday's AMERICAN.

GOOD THINGS TO EAT

Strawberries are getting to a point where the proletariat has a fashion of shortcake on the family table. Excellent berries are being sold for seventy cents a box, and the indications are that they will be obtained next week for twenty cents.

Apples are scarce and high. There are many thousand barrels in storage in the big refrigerating plants about Boston, but the demand is so strong that those who hold them are advancing the price week by week. Very choice russets sell for $5.50 and $6 a barrel at wholesale and two-for-a-quarter at retail. Good baldwins sell as high as $7 and $7.50 a barrel at wholesale.

Butter is going to be higher say the Boston dealers. The cold weather has held back the pasture feeds and "grass butter" is going to be late in arriving. At present the best butter is selling at forty-four cents at wholesale, whether it is from the New England or Western creameries. This is considered low for the season, but those who are best acquainted with the market conditions say that the price is liable to advance sharply at any moment.

Those who hold State of Maine potatoes still are reaping big profits from their holdings. The price—wholesale—has advanced from forty-five cents a bushel to seventy-five cents during the past fortnight and is still advancing. Florida new potatoes sell for $3.50 and $6 a barrel.

No More FalseTeeth

Dr. Estabrook can at regular prices, replace the teeth in the mouth of his well-known Alveolar system of dentistry without pain, and at less than one-half the cost of rooms or hotels. Only one dentist extract your teeth or make you a set of false teeth—see Dr. Estabrook first.

NO PAIN
Dr. Estabrook's ANCHOR DENTURE SAVES THE PUFF
POPULAR PRICE DENTIST

If you need teeth or roots left, the Painless Plate is the best. For you. Under the Painless Dentistry Method Painless Denture Plate is modern. This combination allows you to talk and laugh without fear of the composition plate and the latter. It never drops, shifts or wabbles. Has no unnecessary roof of mouth.

PAINLESS EXTRACTON FREE
No charge for examination or advice. Points are taken and your teeth to be filled or extracted can come here with absolute confidence that will Not Be Hurt in the Slightest. Teeth Filled Gold Crowns $3 Matthews Style.

Dr. THOMAS I. ESTABROOKS
Dr. 597 Washington Street
Over Jarvis' Opp. Eliot's
Hours 9 A. M. to 8 P. M. Sundays 10 to 12

CORNS! CORNS!! KEENE'S
"GLAD FHEET" Positive remedy for Corns, Callouses. Our Guarantees if not entirely cured after a trial of Keene's Glad Fheet remedy, return empty bottle, coupon and package, and your money will be refunded and no questions asked. 15c by Druggists, Keene Co., 85 Franklin St., N. Y.

TRY MURINE EYE REMEDY
For Red, Weak, Weary, Watery Eyes and GRANULATED EYELIDS.
Murine Doesn't Smart—Soothes Eye Pain
Druggists Sell Murine Eye Remedy, Liquid, 25c, 50c, $1.00
Murine Eye Salve, in Aseptic Tubes, 25c, $1.00
EYE BOOKS AND ADVICE FREE BY MAIL
Murine Eye Remedy Co., Chicago

CANCER CURED
With medicine only. Send for booklet of marvelous cures. Dr. W. D. JAMES, 852 Warren st., Roxbury, Mass. Office hours from 1 to 4 p. m. daily. Sundays included.

PARALYSIS Conquered at last. Write for Free Book. Address Free Mr. CRANE, BLOOD AND NERVE FAILURE Dept. 31 SECOND and Race Sts. Philadelphia, Pa.

"CAPT. CREIGHTON," WHO FLED BOSTON AS A DEFAULTER

OSCAR M. WHEELOCK

This is Oscar Creighton, soldier of fortune, who since his death recently has been positively identified as Oscar M. Wheelock, absconding auditor of the Massachusetts Bonding and Insurance Company of Boston. Since the Mexican revolution has been in progress Creighton had been known as one of the most daring of soldiers of fortune.

Two days ago photographs of the dead soldier were published and immediately recognized as those of Wheelock. He was at one time a chess and billiard expert here. After his flight from this city it was discovered that he had embezzled $10,000 from the bonding company.

As Captain Creighton, soldier of fortune, Wheelock during the past three years had acquired widespread fame on the Mexican border as a dare-devil Federal officer. He was the dynamiting of roadways and bridges, and he was considered as an extremely bold and courageous man by the United States troops guarding the border. In a foolhardy attack against the Federals he was shot down.

Mrs. Glover's Life Story in Sunday's AMERICAN.
Mrs. Glover's Life Story in Sunday's AMERICAN.
Mrs. Glover's Life Story in Sunday's AMERICAN.
Mrs. Glover's Life Story in Sunday's AMERICAN.

ALLEGE DUNBURG ONE OF BANDITS

Following a confession that he carried a revolver and lived in Chamberlain at the time of the "shooting up" in Forest Hills, nearly three years ago, police inspectors are trying to connect John Kelso Dunburg, alias J. K. Schlager, with that case. Dunburg is held in $10,000 bonds for the alleged blackmailing of Daniel Waldo Field, the wealthy Brockton piano manufacturer. Anthony H. Yorken, a Brockton tailor, who is held with Dunburg on the blackmailing charge confessed to the police that he had urged the blackmailing scheme and charged that Dunburg was one of the Forest Hills bandits. Both were are held for a further hearing on April 26. Meanwhile the police will investigate their careers and the charges against them.

Dunburg, who is 5 feet, about twenty-four years old, denied to the police that he was connected with the Lee gang men in the battle at Forest Hills. He admitted to the police that he always carried a revolver.

Detectives have learned from Dunburg's acquaintances in Brockton that he had rented quarterly for some time and had said that he expected to receive a large sum of money within a few weeks.

Mrs. Glover's Life Story in Sunday's AMERICAN.
Mrs. Glover's Life Story in Sunday's AMERICAN.
Mrs. Glover's Life Story in Sunday's AMERICAN.
Mrs. Glover's Life Story in Sunday's AMERICAN.

"NIGHT LETTER" BY CABLE SOON

Theodore N. Vail, president of the American Telephone and Telegraph Company, is in London trying to affect a combination of cable companies that will permit the establishment of "night letters" by cable, his friends here learned in dispatches from England to-day.

An agreement between the Western Union, Anglo-American and Direct United States Cable Companies will probably be completed within the next few days.

The agreement will not mean amalgamation, but rather a community of interests. The object is stated to be not to create a monopoly, but to provide increased facilities on both sides of the Atlantic, and particularly in the inauguration of the "night letter" plan.

The Anglo-American and the Direct Companies, which are British corporations, will each retain its individuality so far as the present holding is concerned, but they will to a certain extent pass under American control.

Mr. Vail, who is well known here, removed his executive officers to New York several years ago.

Mrs. Glover's Life Story in Sunday's AMERICAN.
Mrs. Glover's Life Story in Sunday's AMERICAN.
Mrs. Glover's Life Story in Sunday's AMERICAN.
Mrs. Glover's Life Story in Sunday's AMERICAN.

City Hall Notes

Thomas A. English has been appointed a dairy inspector in the health department at $1,200 per year. Edward C. Roomer, an inspector in the building department at $1,600 per year, and Frank P. Sheehan, an inspector of roofing for the school house department at $1,200 per year.

The statue of Edward Everett now in the Public garden will be moved to Edward Everett Square, Dorchester, at once, the mayor having approved the contract for the removal of the same. It will cost $473 to do the work.

The question as to how the city shall dispose of its refuse will be opened up again on Monday when Commissioner of Rourke of the Public Works Department will open bids for the work. Only one bid was received on previous advertisements for this contract, but Commissioner Rourke is hopeful that competition will be secured by the present invitation.

As evidence of the fact that competitive bidding secures low prices for the city even in contract work, two awards made this past week by the Public Works Department will show. The successful bidder in the first case secured the work for $1,940, while the department engineers had figured it at $2,750. In the other instance the lowest bid was $1,602.50, while the department estimate was $1,602.50.

TO WOMEN WHO DREAD MOTHERHOOD
Healthy, Happy Children BORN WITHOUT PAIN
The excitement and horror of childbirth passes and the great joy and pride of motherhood takes its place, deterred, and the pain eliminated, when Dr. J. H. Dye's system positively is used. Thousands of happy and absolutely satisfied women, friends and hosts of happy parents and grateful women from all the wonderful success of Dr. Dye's system. If you will send him your name and address he will mail you a deeply interesting pictured book which explains fully how scientific, painless motherhood is brought about. Dr. J. H. Dye, 604 Delaware Block, Buffalo, N. Y. Lay this paper down and write your letter before you forget or neglect it.

WHAT IS BEST TRAIT IN WOMAN?

CASH PRIZES IN WOMAN CONTEST

"What is the most excellent trait in woman?"

Write your answer to Eleanor Ames, the AMERICAN, No. 90 Summer Street, Boston, Mass.

The best letter wins a cash prize of $10, the next best $5, and there are 81 prizes for the five next best letters.

By ELEANOR AMES.

To-day I am able to give my friends some results of my new contest:

What is the most excellent quality in woman?

By the thousands the replies have come in to my desk. And what quality do you think leads in popularity? It is goodness. This trait is given by hundreds as the one quality in woman which stands out above all others.

The ten most popular traits among the replies so far tabulated in the order of their popularity are as follows:

Goodness.
Charity.
Common sense.
Love.
Maternal devotion.
Truthfulness.
Tact.
Patience.
Modesty.
Kindness.

Some of the other most popular qualities are unselfishness, womanliness, cheerfulness, thoughtfulness, gentleness, endurance, faithfulness, conjugality, affection, loyalty, thrift, discretion, sympathy, fidelity, companionableness, fortitude, poise, affability, refinement, adaptability, courage, prudence, reserve, winsomeness, purity, individuality, charm, politeness.

Now, of course, the number of writers who favor the same trait, have, in its popularity, has nothing to do with the winning the prizes, but it is interesting, I think. Don't you?

What I want is your opinion of what is woman's most excellent quality, and a brief letter from you as to why you think the quality you give is the most excellent trait.

For the best letter, the prize is Ten Dollars in cash.

For the second best letter, the prize is Five Dollars.

For the next five best letters there are One Dollar prizes each.

Write plainly, on one side of the paper, only. Address letters to ELEANOR AMES, AMERICAN, No. 90 Summer street, Boston, Mass.

Here are a few letters I received to-day:

Charity Is the Greatest.

As we go through life, we are impressed with the different traits of women; but that which stands out pre-eminently as the most desirable is Charity. Not merely charity that gives financial aid to the needy, but the universal love and charity of thought, word and action, that keeps a woman true and merciful under the most trying circumstances. A charity like this radiates a wonderful influence, and womanhood, possessed of this attribute, will be found in the highest nobility, for of the three great virtues—Faith, Hope and Charity—Charity is the greatest of them all.

AGNES M. GOULD, No. 529 Broadway, Malden.

Champions Womanliness.

Womanliness is the most excellent quality in woman. According to Webster, who says in the cold concise dictionary way, womanliness—becoming a woman-effeminate." Translated in full it must mean that a woman's most excellent quality is graceful-mother-heart-wisdom and a dash of attractiveness which is gracefulness. the most excellent quality in woman.

GEORGE W. REINHARDT, No 224 West Elm street, Brockton.

Goodness Rules World.

"Goodness" is not only the best quality in a woman but it covers everything. A woman does not have to be beautiful or intelligent; married or single. The atmosphere of a good woman fills the air. She can feel its influence. Even little children love to be in her presence without being able to tell what the attraction is.

A good woman has a heart that is filled with kindness. Her influence is unbounded and her deeds are unnumbered. She needs neither thanks nor notoriety. Her reward is her own knowledge that she has accomplished some little good. Her deeds does not even think of the crown that awaits her in heaven. The grain of earth of ours may be run by men, but mercy it is ruled by good women.

A "BALTIMORE" GIRL.

Tact Means Success.

It seems to me that tact is the most excellent quality in woman. A woman who possesses that quality will usually be found to also have kindness of heart, godless, general benevolence and many other desirable attributes. A woman may be beautiful in face and form, society and manner, but if she lacks tact she will be less successful than a plainer woman who possesses it.

MRS. GEORGE E. BENARD, No. 229 Pleasant street, Providence, R. I.

DEAFNESS CURED
"I have demonstrated that deafness can be cured."—Dr. Guy Clifford Powell.
The secret of how to use the mysterious and invisible nature forces for the cure of Deafness and Head Noises has at last been discovered by the famous Physician-Scientist, Dr. Guy Clifford Powell. Deafness and Head Noises disappear as if by magic. Call or write for this grand scientific discovery. He will send all who suffer from Deafness and Head Noises full information how they may be cured absolutely free, no matter how long they have been deaf, or what caused their deafness. This marvelous Treatment is simple, natural and certain that you will wonder why it was not discovered before. Investigate marvel at the dispense of the ear drums at once. Full information how to be cured quickly and cured to stay cured without investing a cent. Write today to Dr. Guy Clifford Powell, 2330 Majestic Building, Peoria, Ill., and get full information how this new and wonderful discovery, absolutely free.

"Tale of Two Towns" A Brass Band Romance FREE
Your friends will want to read this book, too. As the greatest book catalog ever published. Information, thinks about brass bands, also the instruments, all free. Send your name and address and get these valuable and interesting books postpaid, free, by return mail. Special offer. Act quick.
LYON & HEALY, 16-74 Adams St., Chicago, Ill.

$2.50 in merchandise or $2.00 in cash will be given for filled Legal Stamp books at Wolf's, "My Clothier," corner Hanover and Portland streets.

UNION MUST PAY STRIKE VICTIM

For ordering what the Court holds an illegal and unjustifiable strike by means of which Mariano De Minico lost his job, the Granite Cutters' International Association of America will have to pay him $500 damages and costs of $207.21 according to a decree signed by Judge Morton of the Supreme Court.

De Minico was foreman of the Wells Brothers' stone quarry at Hopkinton. A strike occurred at the quarry on June 22, 1909, because De Minico and another foreman enforced a rule of the firm. The workmen returned to work two days afterwards after making an agreement with the firm. A few days afterwards De Minico was discharged as foreman, but continued to work as a journeyman.

The matter to whom the cases was referred found that De Minico was a satisfactory foreman and would not have been removed but for the strike. He also reported that the strike was instigated by a few men to obtain De Minico's removal.

The full bench of the Supreme Court held that because some of the workmen had a personal objection to the foreman it did not furnish a lawful justification for a strike.

Mrs. Glover's Life Story in Sunday's AMERICAN.
Mrs. Glover's Life Story in Sunday's AMERICAN.
Mrs. Glover's Life Story in Sunday's AMERICAN.
Mrs. Glover's Life Story in Sunday's AMERICAN.

LULU GLASER ASKS DIVORCE FROM HERZ

NEW YORK, April 22.—Ralph Herz, has been served at his home in the Hotel Herzalton with papers in a divorce action brought by Lulu Glaser the actress.

Herz is the star in the new play "Doctor De Luxe," at the Knickerbocker Theatre. He admitted to-day that he had received the papers, but would not discuss the matter other than to say that he would display a generous spirit in the matter.

Rumors of trouble between the couple have been circulated for some time. Recently Herz was playing in "Madame Sherry" and on one occasion when he was absent from a matinee it was learned he was indulging his wife's favorite drink. Later, it was said that he made other unsuccessful efforts to see his wife and failed.

Mrs. Glover's Life Story in Sunday's AMERICAN.
Mrs. Glover's Life Story in Sunday's AMERICAN.
Mrs. Glover's Life Story in Sunday's AMERICAN.
Mrs. Glover's Life Story in Sunday's AMERICAN.

REDMOND TO AID THE WELSH PARTY

LONDON, April 22.—John Redmond, leader of the Irish party in Parliament, and Ellis Griffith, chairman of the Welsh party, spoke from the same platform at Holyhead, voicing complete harmony and co-operation for securing Irish home rule and disestablishment of the Church of Wales. Mr. Redmond also promised Irish assistance for whatever measures of self-government the Welsh and Scotch people desired for themselves.

Mrs. Glover's Life Story in Sunday's AMERICAN.
Mrs. Glover's Life Story in Sunday's AMERICAN.
Mrs. Glover's Life Story in Sunday's AMERICAN.
Mrs. Glover's Life Story in Sunday's AMERICAN.

SPANKING CAUSES TROUBLE IN Y. M. C. A.

MIDDLETOWN, Ct., April 22.—Spanking the son of William H. Spear, a bank director, because he refused to leave a bath tub in which he had been sitting over half an hour at the Y. M. C. A., may cost the job of William H. Erding, physical director of the association. Spear is a director of the Y. M. C. A., and has demanded that Erding be dismissed.

JOYCE EMPLOYES DANCE.

The annual dancing party given by members of the Joyce Bros. & Co. Benevolent Society was one of the most enjoyable of the season, and the attendance at Vendome Union Hall was the largest which has yet graced any entertainment by this organization. Amos A. McArthur was floor director with James P. Dunn as assistant. Augustus J. Streeter was first marshal and Miss Mary P. Murphy second marshal. Edward W. Joyce was chief of side.

BOOM WORK FOR NEW ENGLAND

Plans for the active operation of the Joint New England Industrial Bureau of the Boston & Maine and New Haven roads, the scope of which, as partially outlined by President Charles S. Mellen of these lines, has been given in the AMERICAN, are taking concrete form. Within a few days the Boston headquarters of the bureau will be opened in the South Terminal building with William H. Seeley in permanent charge. Second Vice-President Campbell of the New Haven will be actively interested in the work of the bureau and will have a general oversight of its operation. The idea it to boom the industrial and commercial resources of all the New England States, and especially to put Boston to the front as the leading port of the Atlantic seaboard.

President Mellen's plans include the booming of New England as the most advantageous location in the country for new industrial and commercial enterprises and also to galvanize into new life industries that for one reason or another have fallen behind in the industrial race. Co-operation between the Mellen lines and the people of all the New England States is said to be an important factor in the advantages of the bureau. Publicity will be spread broadcast over this country and Europe.

The bureau will act as a clearing house for the industrial trade in all the New England cities and towns. Its representatives will travel through the different sections and study the existing conditions, making exhaustive reports to their department. When cuts are found the exact which are resulting in the detriment of the city's development steps will be taken to rectify them though the co-operation of the department and the town or city in question.

Bureaus are now maintained in Augusta, Me., and Concord, N. H., and it is the ultimate intention to open branch offices in many sections of New England. Inquiries of all sorts will be answered by the department and it will be possible to obtain from it detailed information in regard to industrial conditions.

Mrs. Glover's Life Story in Sunday's AMERICAN.
Mrs. Glover's Life Story in Sunday's AMERICAN.
Mrs. Glover's Life Story in Sunday's AMERICAN.
Mrs. Glover's Life Story in Sunday's AMERICAN.

CIVIL WAR VETERAN BADLY HURT BY CAR

Bradford E. Treat, sixty-eight, a veteran of the Civil War and brother of ex-United States Treasurer Treat, is at his home, No. 94 West Newton street, suffering from injuries which he sustained when struck by an in-bound Park street car at West Newton and Tremont streets. Mr. Treat is badly bruised and perhaps internally injured. The accident happened as Mr. Treat was returning from work. He started across Tremont street and was struck by the fender of the car. The injured man is employed in the city water department and has been a member of Post 15, G. A. R., for forty years.

Mrs. Glover's Life Story in Sunday's AMERICAN.
Mrs. Glover's Life Story in Sunday's AMERICAN.
Mrs. Glover's Life Story in Sunday's AMERICAN.
Mrs. Glover's Life Story in Sunday's AMERICAN.

SEEK COLLEGIANS FOR TARIFF FIGHT

An appeal for 250 college students, who will be used during vacation in the West and South to work up public sentiment in favor of a tariff commission will be issued by Chairman Smith a few days by Samuel B. Archer of the Tariff Commission League.

Business Notice.
CASTORIA
For Infants and Children.
The Kind You Have Always Bought
Bears the Signature of Chas. H. Fletcher

Over 3½ Ft. Long—$1.00
For 20 Days More to Readers of This Paper
New EXCELSIOR Telescope and Solar Eye Piece
All for $1
Here's a bargain. Telescopes with solar eyepiece attachment have previously cost $8 to $10. We bought the stock of a large European manufacturer and thus are enabled to sell this outfit for $1. Think of it—the solar eye piece alone is worth more than that! You can see the sun spots as they appear, and inspect solar eclipses

The Excelsior Telescope has a perfect system of lenses—its pleasure is never dimmed—each day discovers some new delight. Distinguish faces blocks away. Read the tenant signs. Use it in place of an opera glass

The Excelsior Telescope is mechanically correct—sound in brass, leather and lenses—extremely satisfactory to excellent optical results. Handy to carry—will go in pocket when closed. Is then opened is

Over 3½ Feet Long

Circumference 5¾ inches. Storetofore telescopes of this size have sold for $5 to $8.

Here's a chance—you can see large ranch cattle nearly twenty miles. Can see large ranch cattle nearly twenty miles. Can see large ranch cattle nearly twenty miles.

The Family Upstairs--They Give Dingbat Noise in Plenty

By Herriman

WEEY VIVA LOS INSURRECTOS DOSE MESICAL
THERE'S THAT AMERICAN WAR YELL AGAIN IF IT'S THAT PARROT OR A REAL BAND OF THOSE INSURRECTOS OH! IF I ONLY KNEW I'D—
HOW! MICHO CALIENTE VIVA APARATA
HIP RAY CHARLEY FOREVER VIVA LAHIANAVA
UPSTAIRS DOWN-STAIRS WAR WHOOPING AND HOWLING I TELL YOU I'M GOING CRAZY IT'S GOT TO STOP
LOOK AT THE WELL PHONOGRAPH I GOT FOR 1.98 LOVE IT'S NOT A BARGAIN
VIVA A A A VIVA LOS INSURRECTOS VIVA LA PALOMITA
VIVA DOSE BARGAINS RAY
VIVA EL TORO VIVA LA TIA JUANA HOO REY

SUNDAY MAIL FOR CAPE COD

To accommodate Summer residents of the Cape Cod district there will be a mail delivery on Sundays, beginning May 7. Present mail is only delivered in that section on week days. Under the Sunday schedule the 7:38 a. m. drafts will have a mail car attached, and is due at Provincetown at 11:30 a. m.

DISCOVERED REMEDY FOR ASTHMA

A Kansas Chemist Discovered a Simple Home Remedy for Asthma and Makes a Generous Offer.

Dr. D. J. Lane, a chemist located at 327 Lane Bldg., St. Marys, Kans., has discovered a simple remedy for Asthma. To just it, he sent some to people who had been suffering from Asthma for forty years, and to their delight they were easily cured. Mr. Lane is so proud of his discovery and has so much confidence in its ability to cure that he will send a $1.00 bottle by express to anyone who will write him for it. His offer is that he is to be paid for it if it cures, the one taking it is to be the judge and report in effect within ten days after receipt of the cure.

If you suffer from Asthma, write for a bottle at once. Set 1 no money. Your name and address on a postal card will do.

TAFT DEFEATS FOES IN PARTY

WASHINGTON, April 22.—Believing that he has scored the first victory against foes attempting to defeat him for the Republican presidential nomination in 1912, President Taft is happy today over the defeat of the La Follette resolution in the committee of committees yesterday. The President's friends understand that the resolution was aimed to secure recognition for an organized third party in the Senate and to several of his advisers the President has exposed his gratification over the decisive vote of 7 to 4 which balked the first move in the progressive campaign.

If there was any tendency on the part of the regulars to agree to the insurgent plan it was promptly checked when it was learned that President Taft resented the insurgent attitude in opposing policies recommended by him and their activity, which is construed to mean opposition to his renomination in 1912. Organization and insurgent Republicans in the Senate apparently are in a hopeless deadlock. Until some compromise is reached the Senate committees will not be filled for some time and legislation will be held back.

Mrs. Glover's Life Story in Sunday's AMERICAN.
Mrs. Glover's Life Story in Sunday's AMERICAN.
Mrs. Glover's Life Story in Sunday's AMERICAN.
Mrs. Glover's Life Story in Sunday's AMERICAN.

FR. SCIALLO LEAVES.

The Rev. Anthony Sciallo of New York, who has been the guest of the Rev. John F. Cummins, pastor of the Church of the Sacred Heart, Roslindale, has returned to New York.

SCHOONER GRAY IS OFF SHOAL

PROVINCETOWN, April 22.—After half of her cargo of paving stones had been hove over the side, the Rockland, Me., schooner Caroline Gray, which grounded on Wood End bar Thursday, was hauled into deep water on the morning tide to-day by the tug Neponset and towed into the harbor, apparently uninjured.

The Gray had an easy berth under the finger of the cape, well protected from the fury of the easterly gale which was still howling outside at dawn to-day. Once in a while a big roller would surge round Race Point, and rushing down Wood End would give the Gray a bump, but these were infrequent, and the Neponset had no difficulty in running a line to her.

The Wood End life savers, who had helped the crew of the Gray jettison several hundred granite paving stones yesterday, assisted the tug, while the revenue cutter Gresham covered in the offing ready to send an additional line, in case the tug failed.

Mrs. Glover's Life Story in Sunday's AMERICAN.
Mrs. Glover's Life Story in Sunday's AMERICAN.
Mrs. Glover's Life Story in Sunday's AMERICAN.
Mrs. Glover's Life Story in Sunday's AMERICAN.

SEND TUG TO AID STRANDED VESSEL

The tug Neponset has left with the wrecking lighter Sampson of the Betts wrecking fleet for Wood End, off Cape Cod, to assist the stranded schooner Caroline Gray. The combined tug favorable weather conditions, the schooner can be towed. The revenue cutter Gresham is already at the scene.

POSSE ON TRAIL AFTER SHOOTING

MIDDLEBORO, April 22.—Chief of Police Swift is at the head of a posse of policemen and volunteers that is searching for Manuel Gonsalves, who is accused of shooting Joseph Santos last night in a camp of cranberry bog builders at East Middleboro. Santos is reported to be dangerously wounded. He is in a New Bedford hospital. He was boss of the camp.

It is said the gang have been jealous of Joe. His orders to the gang were offensive, it is said, and a few days ago he came out victor in a sharp fist fight with Gonsalves.

Since then ill blood is said to have existed and there have been frequent quarrels. What precipitated the shooting is not known to the police and the other men occupying the shanty have little to say. All will be gathered in by the police as witnesses. Gonsalves fled to the woods after the shooting. Chief of Police Swift has taken charge of the hunt and he is assisted by Patrolman Harry P. Snow and Kimball Harrison, Constable Fred C. Sparrow and a large company of volunteers.

Mrs. Glover's Life Story in Sunday's AMERICAN.
Mrs. Glover's Life Story in Sunday's AMERICAN.
Mrs. Glover's Life Story in Sunday's AMERICAN.
Mrs. Glover's Life Story in Sunday's AMERICAN.

WELSH GOLD FOR PRINCE.

LONDON, April 22.—Wales is enthusiastic over the forthcoming investiture of the Prince of Wales at Carnarvon Castle. The committee charged with the arrangements has accepted the offer of the Welsh coal miners to supply the gold required for the Prince's insignia.

DEATH WILL NOT STOP CHARITY

Death of the anonymous donor through whose silent charity shoes and clothing have for several years been provided for several hundred children of the North End will not interfere with the good work Truant Officer Achille Porte and the Dante Alighieri Society have taken it up and a conveyer in the hall of the Eliot School on North Bennett street to-morrow is expected to yield an amount that will stun a fund for the keeping up of the work.

For years a man has been secretly donating hundreds of dollars yearly to provide the needy children of the North End schools with clothing and shoes. Now not the principals of the various schools know who the man was and they, in accordance with his expressed wishes, kept his identity a secret.

Recently, however, his checks failed to arrive at the customary interval and it was reported that the unknown friend of the needy, who he is thought to have been a prominent Italian business man, was dead. Mr. Porte was interested in the matter by the school principals. He took it up with several Italian merchants of the North End and the Dante Alighieri Society decided to give the undertaking their assistance.

Mrs. Glover's Life Story in Sunday's AMERICAN.
Mrs. Glover's Life Story in Sunday's AMERICAN.
Mrs. Glover's Life Story in Sunday's AMERICAN.
Mrs. Glover's Life Story in Sunday's AMERICAN.

FIRE IN WILMINGTON.

WILMINGTON, Del., April 22.—The dye house and stockroom of the Pepsiwash Tapestry Company at Glenn Riddle are in ruins to-day as the result of a fire that caused a loss of $40,000.

QUEER NEW TURN IN MANLEY SUIT

The $25,000 breach of promise suit of Annie L. Manley, a colored woman, against former Professor Philip B. Marcou of Harvard University will be before the courts again next Wednesday, when argument will be heard on the motion of former Judge Dewey, the woman's counsel, that he be allowed to file a duplicate bill of exceptions.

The bill of exceptions filed after a jury had decided against the Manley woman has been lost. It was supposedly among the papers of the late Judge Bond, who presided at the trial. It was filed at East Cambridge, June 15, 1908, and was remarkable in that it took exception to the entire charge of Judge Bond to the jury, inside during the progress of the trial and before that a number of specific points of testimony. When Judge Dewey discovered that this bill was missing he obtained leave from Judge Richardson, in the Superior Court, to transfer the case here from East Cambridge.

If the Manley-Marcou case provided a sensation, Marcou was a professor at Harvard University, as soon as the woman, who had served a month in jail, was released his position was restored.

When the case came to trial hostility soon arose between Judge Dewey, counsel for the plaintiff, and Judge Bond, and many fists resulted, the latter giving a warning that if Dewey did not change his tactics he would be asked to act down.

The jury found for the defense and shortly after that Professor Marcou disappeared from sight. Miss Manley, she is known, has been kept in view through being arrested in this city on various charges.

I CAN CURE YOU OF RHEUMATISM FREE

This philanthropic gentleman shows the terrible effects of rheumatism in my case—how I suffered—how my pocket book was affected—and how I got cured myself and how I am curing others.

After spending $20,000 and suffering untold agony for thirty-six years, I discovered a remedy which cured me completely and has since cured thousands of the worst cases of rheumatism. A single application relieves almost at once. Don't send any money—it's free, letter will bring it promptly.

Your absolute satisfaction at all times is positively guaranteed.

Every day but means one more day of needless pain so write me to-day. Edwin S. Delano, Dept. 1305 Delano Bldg., Syracuse, N. Y.

3 MILLION ORANGES HERE

Another Big "SUNKIST" Sale Lasting All Next Week, Begins Monday, Apr. 24

The biggest lot of oranges that ever came to this city has just arrived—THREE MILLION of them. They arrived by special Fast Freight direct from the big "Sunkist" fruit groves of California. They are the "Sunkist" brand, famed for their delicious flavor and health-giving properties. Each local fruit dealer is laying in a liberal supply of "Sunkists" and on next Monday morning all dealers will put on a *Special "Sunkist" Orange Sale*, lasting throughout the week.

California's Finest Oranges

"Sunkists" are California's most luscious oranges—the choicest of each of 5,000 California Orange Farmers. They pack all their perfect oranges under the one name, "Sunkist," and ship them by special fast freight the day they are picked.

The "Sunkist" is a tree-ripened orange, juicy and fibreless—never pithy—every "Sunkist" is firm, solid and sound. It is picked by a gloved hand. No orange that falls to the ground or becomes bruised or damaged in any way, ever bears the "Sunkist" name.

How to Serve Them

Oranges are the most appetising and nourishing food you can serve—at breakfast—in the sick-room—between meals—in salads, ices, sherbets and puddings.

There is no limit to the number of excellent dishes of which "Sunkist" oranges form the basis.

Buy a *box* of "Sunkist" oranges and your fruit dealer will make you a special price. You will find no trouble in keeping them as long as you want to, because "Sunkists" reach you in excellent condition.

Physicians Advise Them

Leading physicians say that to counteract the effect of meat and other heavy foods we eat, one should eat oranges liberally. It is a universally known fact that orange juice is an excellent food for the brain cells and a tonic for run down nerves. No better laxative than sound, ripe "Sunkist" oranges can be found.

"Sunkist" the Best Oranges to Buy

"Sunkist" oranges are cheapest to buy because they are juicy, fibreless and seedless. They are nearly all food and no waste. You lose money if you buy seedy, pithy oranges.

Free Premiums for "Sunkist" Wrappers

The "Sunkist" orange always comes in a "Sunkist" tissue paper wrapper that protects the oranges and retains all their tree ripened flavor. This name on the wrapper means you are buying, at a reasonable price, the finest orange of all.

"Sunkist" wrappers should be kept and sent to us to secure, free, a set of genuine Rogers Orange Spoons, Dessert Spoons and Fruit Knives. The patterns are new 1911 styles, designed exclusively for us. They are as attractive and stylish as money can buy. All are Rogers quality, standard A-No. 1 plate and are fully guaranteed by the makers, Wm. Rogers & Sons. No advertising appears on any of our premiums.

Read on the right the description of these valuable premiums and how to get them.

"Sunkist" Lemons

The better grade of lemons are now packed in "Sunkist" wrappers. By calling for "Sunkist" lemons, you avoid the kind that are thick skinned, pithy and insipid. "Sunkist" lemons contain 50 per cent more juice than any other lemons. "Sunkist" lemon wrappers are accepted by our premium department.

SUNKIST LEMONS

The California Fruit Growers' Exchange
34 Clark Street, CHICAGO, ILL.

For Sale by All Dealers

FREE! See the Beautiful Rogers Silver FREE With "SUNKIST" Wrappers

Rogers Orange Spoon Free
The picture shows our new 1911 design "Sunkist" Orange Spoon, actual size; being a genuine Rogers product and of the latest style. This spoon will be sent you, charges, packing, etc., prepaid, on receipt of 12 "Sunkist" wrappers and 20c additional. For additional spoon send 12 "Sunkist" wrappers and 12 cents.

Valuable Dessert Spoon Free
The picture shows our new Bill design, Dessert Spoon, actual size. It is of the same excellent quality and beautiful design as the orange spoon, but being larger and heavier is more valuable. Sent to you on receipt of 24 "Sunkist" wrappers and 20c additional. For each additional dessert spoon send 24 "Sunkist" wrappers and 20 cents.

This Fruit Knife Free
Our 1911 "Sunkist" Fruit Knife is shown here, actual size. It is made of special tempered steel heavily silver-plated. Fully guaranteed by manufacturers, Wm. Rogers & Son. Sent to you on receipt of 24 "Sunkist" wrappers and 20c. For each additional knife send 24 "Sunkist" wrappers and 20 cents.

Notice!
On all remittances up to 24c please send one-cent stamps, on amounts above 24c, send post office money order, express money order or bank draft. **Do not send coin.** Make your money order or draft payable to The California Fruit Growers' Exchange, and address your letters to The California Fruit Growers' Exchange, 34 Clark Street, Chicago, Ill.

You can secure these premiums with "Sunkist" orange wrappers, "Sunkist" lemon wrappers, "Red Ball" orange wrappers, or "Red Ball" lemon wrappers. If you will make it a point to buy only "Sunkist" and "Red Ball" oranges and lemons, you will not only get the finest fruits that grow, economically priced, but you will soon have enough wrappers to secure a complete set of the beautiful spoons and knives here shown.

RED SOX RECRUITS LEAVE FOR OTHER BASEBALL BERTHS

BOSTON AMERICAN SPORTS

DETROIT TEAM KEEPS YOUNGSTERS FROM RED SOX

RAY COLLINS PITCHES RED SOX GAME TODAY

BATTING ORDER.

ATHLETICS.		BOSTON.
Lord, l.f.		Gardner, 2b.
Oldring, c.f.		Hooper, r.f.
Collins, 2b.		Speaker, c.f.
Baker, 3b.		Lewis, l.f.
Davis, 1b.		Engle, 3b.
Murphy, r.f.		Williams, 1b.
Barry, s.s.		Yerkes, s.s.
Thomas, c.		Carrigan, c.
Plank, p.		Collins, p.

By R. W. LARDNER.

Determined to jump up above the .500 mark and stay there, the Boston's Red Sox went after the Athletics this afternoon in the second game of the first home series determined to repeat the game administered to the World's champions yesterday.

Chief Bender will not be seen on the mound for the champions during this engagement. The long big Indian was left at home. He is a man who can't work much more than once a week, and Mack is saving him to pitch Thursday's game against Washington. This game will be attended by the flag raising ceremony at Shibe Park and Bender and Johnson have been named as extra drawing cards.

The Sox are not such as hopelessly crippled as Boston folk were led to believe. In fact, they look every bit as good as at the height of their terrific spell last season and would look a little better than that if Wagner were back at shortstop. C. Engle surprised the multitude yesterday by his speed. If he can succeed in that clip, there will be no need of swapping him from the guardianship of third base.

Gender at Home.

Bill Carrigan is another who seems to be a very healthy man. Bill isn't as heavy as he was in 1910. At least he doesn't look it. He showed plenty of speed getting around the bases yesterday, more than he was able to show when his underpinning was giving him so much trouble.

Most of the other invalids are about ready to labor when Parky calls on them. Billy Purtell is able to hustle around with a scurrying resembling his old pepper. Frank Smith, having parted from some portions of his right arm that were bothering him, is possessed of as much smoke as ever and will be burning them over by a regular game before the first home stop is at an end.

The big crowd that braved the cold yesterday and traveled to the Huntington Avenue Grounds to witness the opening was treated to all kinds of baseball. The things the Sox pulled off made all the "dopes" glad they had come, and it's safe to say that most of them wouldn't have missed the doings if pneumonia had met them at the gate and seized right with them. It wasn't a very nice game from a Philidelphia standpoint. Jack Coombs pitched like he did in the world's series, but got mighty little to get away with. If He was still as a hand and ineffective when he did manage to get men over.

Invalids Convalescing.

When he had quit, he request the inhabitants of Boston get their first glimpse of Jefty Russell, the $11,000 beauty who cost Connie Mack even if it wasn't much. The big price mark on Jefty didn't frame the Sox. They had been out to Chicago, where most Pegs come high. They gave Lefty a terrible beating. The score in the end was 12 to 4. The Boston base hits numbered seventeen and went for a total of twenty-six bases, which is plenty to some slapping of the ball. Everybody in the house batting except Speaker and the left column at least once. Gardner collected a couple of doubles and a single, Lewis was content with two singles and a two-bagger and Engle helped himself to a homey and almost another one. His second wallop missed foulding by inches as it left the first one over the left field bleacher screen. As it was, the ex-Boston Red shop at second on it. Allen Williams stung the ball hard most of the time, but only once did he get to the far corner. That in the second inning and was followed by the saddest looking mug the ball park could imagine. Mr. Coombs tried so hard to catch Allen napping that he forgot to past Harry Davis and allowed him to go to second. Then he settled down to the way with two wild and woolly pitches. Jack Lapp certainly earned his day's pay while he was in there. Coombs had him jumping first one way and then the other. If the Colby boy has as bad an alibi next time he works, Mack will send all three of his catchers and give up a couple of outfielders, which are useless things when balls aren't being pitched close enough to hit. The umpires present with us are Jack Egan and William Evans. Jack wants to be recognized as he is wearing the cap of the 1910 vintage. Mr. Evans, the poet, author, journalist, football referee, fearless umpire and high-class gentleman, worked on the bases yesterday gracefully as usual. He is now behind the plate to-day, for he and Jack change off.

Mrs. Glover's Life Story in Sunday's AMERICAN
Mrs. Glover's Life Story in Sunday's AMERICAN
Mrs. Glover's Life Story in Sunday's AMERICAN
Mrs. Glover's Life Story in Sunday's AMERICAN

IMPORTANT HIGH SCHOOL GAME TODAY

Much depends upon the result of this afternoon's game in the Suburban Interscholastic League between Medford and Somerville High Schools. Medford High, thus far this season has shown by far the best speed and most successful style of play of any team in the league. Greater Boston schools, this Friday, is diminutive left hander, will pitch for Medford High. Falsey last year pitched his school to the championship and has also said Wednesday made the strikeout record for the season by fanning eighteen of Everett High's players.

Mrs. Glover's Life Story in Sunday's AMERICAN
Mrs. Glover's Life Story in Sunday's AMERICAN
Mrs. Glover's Life Story in Sunday's AMERICAN
Mrs. Glover's Life Story in Sunday's AMERICAN

WHITE SOX PLAYERS CAN'T COLLECT CLAIM

CINCINNATI, O., April 22.—Charles French and C. A. Gandil, former members of the Chicago American League team, failed to convince the National Baseball Commission that Comiskey's clubs owes them money for back salary. They tried to collect under a recent ruling that in case a player is sent to a minor league team within ten days of the end of the championship season he cannot collect for any salary from the major league club. Gandil and French were released to Montreal September 30, but they failed in report there, and the commission dismissed their claim to-day.

Mrs. Glover's Life Story in Sunday's AMERICAN
Mrs. Glover's Life Story in Sunday's AMERICAN
Mrs. Glover's Life Story in Sunday's AMERICAN
Mrs. Glover's Life Story in Sunday's AMERICAN

BALL PLAYERS IN FIST FIGHT SUSPENDED

NEW YORK, April 22.—Manager McGinnity of Newark and Players Nattress and Hardy of Montreal were today indemnitely suspended by President Barrow of the Eastern League for engaging in a fist fight during the Montreal-Newark game yesterday. President Barrow said today that further punishment will be meted out to the ones found guilty of starting the trouble.

Mrs. Glover's Life Story in Sunday's AMERICAN
Mrs. Glover's Life Story in Sunday's AMERICAN
Mrs. Glover's Life Story in Sunday's AMERICAN

POOL CHAMP. GAMES.

In the fifth game in the pool tournament now on at New York, which is going at the White Bear last night Albertine won from Ives 125 to ninety-six.

Mrs. Glover's Life Story in Sunday's AMERICAN
Mrs. Glover's Life Story in Sunday's AMERICAN
Mrs. Glover's Life Story in Sunday's AMERICAN
Mrs. Glover's Life Story in Sunday's AMERICAN

Notes Gathered Between Innings

Eddie Cicotte was very effective until his support were hopelessly leaky and he allowed them to take some liberties.

Russell had an awful time in the fifth inning. The Sox batting around and everybody hit the ball on the nose and the three outs were the only ones recorded.

Mack's outfield recruit from the Pacific Coast League, was sent to bat for Russell in the ninth. He tried hard, but flooped nine a nice catch of his long fly.

Lefty Russell has a regular windmill motion when the bases are unoccupied. They weren't unoccupied very much while he was working yesterday.

Oldring and Collins got to Cicotte for a pair of triples in the sixth. The hits were Twins, both going a mile or Speaker's head to the centre field fence.

Young Yerkes gave a nice exhibition of shortstopping. He had several difficult chances, but refused to slip up.

Tris Speaker appointed himself chief fender for the occupants of the bleachers in left centre. Between innings, he announced themselves by yelling while Tris bent time.

Bill Carrigan pulled a funny one. In the first half of the opening inning, with Collins on first, Bill thought he saw Eddie scooting for second. As a matter of fact, Eddie Collins was standing perfectly still at first base. Anyhow, Bill let loose a throw right over second base. Naturally no one was covering and the ball shot to deep left. Wiltzcoup Collins dashed to second. A throw from Cicotte nailed him a moment later.

Gardner forgot himself in the seventh and threw his glove at Livingston's single as he shot past him. Davis won on first at the time. According to the rules, if the glove thus thrown had touched the ball, the runner and batter would have been entitled to three bases each. The Athletics on the bench claimed that the glove did come in contact with the ball, but Mr. Evans was on the job with a decision. So Livingston and Davis had to be content with one base apiece.

Mrs. Glover's Life Story in Sunday's AMERICAN
Mrs. Glover's Life Story in Sunday's AMERICAN
Mrs. Glover's Life Story in Sunday's AMERICAN
Mrs. Glover's Life Story in Sunday's AMERICAN

Do You Know This Man? By Tad

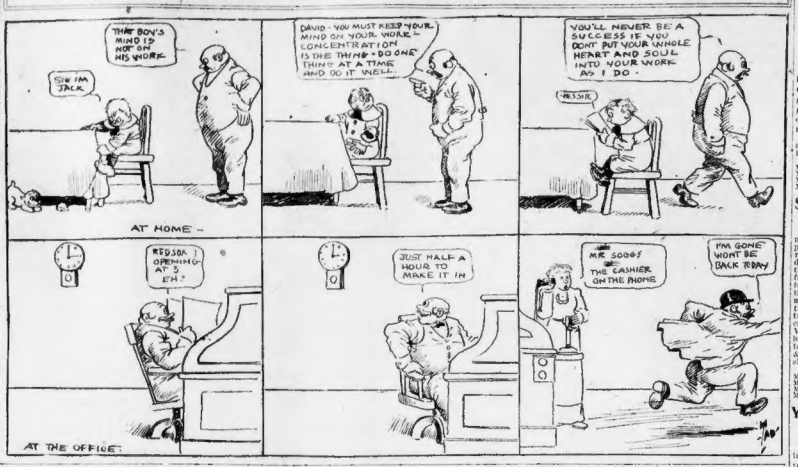
THAT BOY'S MIND IS NOT ON HIS WORK.
SIS IM JACK
DAVID - YOU MUST KEEP YOUR MIND ON YOUR WORK - CONCENTRATION IS THE THING - DO ONE THING AT A TIME AND DO IT WELL.
YOU'LL NEVER BE A SUCCESS IF YOU DON'T PUT YOUR WHOLE HEART AND SOUL INTO YOUR WORK AS I DO -
YESSIR.
AT HOME -
RED SOX OPENING AT 3. EH?
JUST HALF A HOUR TO MAKE IT IN
MR SOOSE? THE CASHIER ON THE PHONE
I'M GONE - WON'T BE BACK TODAY
AT THE OFFICE -

Standing in Three Leagues

AMERICAN LEAGUE.

HOW THE CLUBS STAND.

	W.	L.	P.C.		W.	L.	P.C.
Detroit	6	2	.750	Chicago	4	4	.500
New York	4	2	.667	Cleveland	3	4	.429
Washington	4	3	.571	St. Louis	3	4	.333
BOSTON	4	3	.571	Athletics	2	5	.167

YESTERDAY'S GAMES.

Boston 12, Athletics 4.
Washington 1, New York 0.
Cleveland 6, Chicago 4.
Chicago-Detroit, Wet grounds.

TO-DAY'S GAMES.

Athletics at Boston.
Washington at New York.
Detroit at Chicago.
St. Louis at Cleveland.

NATIONAL LEAGUE.

HOW THE CLUBS STAND.

	W.	L.	P.C.		W.	L.	P.C.
Chicago	4	0	.667	St. Louis	2	3	.400
New York	4	1	.667	Cincinnati	2	3	.400
Pittsburg	4	1	.667	BOSTON	2	6	.333
Phillies	1	1	.500	Brooklyn	1	5	.167

YESTERDAY'S GAMES.

Boston 9, Brooklyn 5.
Philadelphia 4, New York 0.
Chicago 8, St. Louis 1.
Pittsburg-Cincinnati, Rain.

TO-DAY'S GAMES.

Boston at Brooklyn.
New York at Philadelphia.
Chicago at St. Louis.
Cincinnati at Pittsburg.

EASTERN LEAGUE.

HOW THE CLUBS STAND.

	W.	L.	P.C.		W.	L.	P.C.
Toronto	1	0	1000	Jersey City	0	1	.000
Newark	1	0	1000	Montreal	0	1	.000
Providence	1	0	1000	Buffalo	0	1	.000
Rochester	1	0	1000	Baltimore	0	2	.000

YESTERDAY'S GAMES.

Rochester, 10; Jersey City, 1.
Newark, 4; Toronto, 3.
Providence-Buffalo, 8.
Baltimore-Montreal, Baltimore, 0.

TO-DAY'S GAMES.

Rochester at Jersey City.
Montreal at Newark.
Toronto at Providence.
Baltimore (two games).
Buffalo at Providence.

Mrs. Glover's Life Story in Sunday's AMERICAN
Mrs. Glover's Life Story in Sunday's AMERICAN
Mrs. Glover's Life Story in Sunday's AMERICAN
Mrs. Glover's Life Story in Sunday's AMERICAN

PREP COLLEGE FIELD DAY PLANS TOLD

The second field day of St. John's Preparatory College, Danvers, will be held June 17. 18. P. Bresnahan of Peabody is permanent chairman. In addition to the track and field events, in which most of the high schools and athletic associations of Essex County will be represented, there will be a baseball game between the school's first team and a team representing the Father Mathew T. A. S. of Lynn.

DETROIT KEEPS YOUNGSTERS

DETROIT, April 22.—Information exuded from the local baseball headquarters to-day that Treasurer McBreen of the Boston Red Sox had been here a day or two trying to purchase Catcher Beckendorf, First Baseman Ness, Third Baseman Luthers and two or three colt pitchers, of which Detroit seems to have gathered a prize crop.

But there was nothing doing. Navin intends to keep these young players where he can put his finger on them any time a regular goes wrong. He thinks they will straighten any team in the league, and he does not intend that they shall be permitted to do so.

The wisdom of President Navin's little trick of getting waivers on all his recruits should April 1, when all other clubs had so much material that they wouldn't think of taking on any more, was proved this week.

The waivers are good for thirty days. Before they expire he will have picked the men he desires to put through a year of seasoning in the Eastern League and blanked them. Had he waited until he tried out the youngsters in championship games he would have the trouble to get waivers, and the colts would have had to lose a year sitting on the bench.

Mrs. Glover's Life Story in Sunday's AMERICAN
Mrs. Glover's Life Story in Sunday's AMERICAN
Mrs. Glover's Life Story in Sunday's AMERICAN
Mrs. Glover's Life Story in Sunday's AMERICAN

NEW BETTING SYSTEM SOON TO BE IN VOGUE

LOUISVILLE, Ky., April 22.—That the Pari Mutuel betting system will soon be in use wherever racing is allowed in the United States was the opinion expressed here to-day by Colonel Matt Winn, the noted turfman, who has just arrived from a tour which included San Francisco, Seattle, Victoria, Vancouver, Winnipeg, St. Paul and Chicago. Colonel Winn will be in charge of the Louisville meeting which starts May 13.

Mrs. Glover's Life Story in Sunday's AMERICAN
Mrs. Glover's Life Story in Sunday's AMERICAN
Mrs. Glover's Life Story in Sunday's AMERICAN
Mrs. Glover's Life Story in Sunday's AMERICAN

BATTING AVERAGES OF BOSTON TEAMS

Red Sox.

Players.	ab.	r.	bh.	2b.	3b.	hr.	Ave.
Cunliffe	20	3	9	0	0	0	.450
Gardner	28	6	8	1	0	1	.429
Speaker	23	4	9	2	0	0	.391
Scott	24	3	8	1	0	0	.333
Wagner	24	3	8	1	0	0	.333
Williams	22	3	7	1	0	1	.318
Lewis	22	6	7	1	0	0	.318
Hooper	28	5	9	0	0	0	.321
Mahlon	25	3	7	0	0	0	.280
Lewis	24	3	6	1	0	0	.167
Wagner	6	0	1	0	0	0	.000
Collins	4	0	0	0	0	0	.000
Karpel	1	0	0	0	0	0	.000

Rustlers.

Players.	ab.	r.	bh.	2b.	3b.	hr.	Ave.
Ingerton	16	5	8	2	0	0	.500
Barnes	5	1	2	0	0	0	.400
Barnes	12	0	5	0	0	0	.417
Speaker	7	2	3	0	0	0	.429
Wood	7	1	3	0	0	0	.429
Graham	14	3	6	0	0	0	.429
Goode	10	0	3	0	0	0	.300
Hooper	9	0	3	0	0	0	.333
Swaney	20	2	6	0	0	0	.300
Clarke	20	5	7	0	0	0	.350
Porter	5	1	1	0	0	0	.200
Miller	24	4	8	1	0	0	.333
Mitchell	3	0	1	0	0	0	.333
Bescher	3	0	1	0	0	0	.333
Bruns	5	0	1	0	0	0	.200
Marquis	3	0	0	0	0	0	.000
Cook	2	0	0	0	0	0	.000

Mrs. Glover's Life Story in Sunday's AMERICAN
Mrs. Glover's Life Story in Sunday's AMERICAN
Mrs. Glover's Life Story in Sunday's AMERICAN
Mrs. Glover's Life Story in Sunday's AMERICAN

N. Y. AMERICAN LEAGUE GROUNDS ENLARGED

NEW YORK, April 22.—The seating capacity of the American League baseball park is to be enlarged. Plans for temporary bleachers to accommodate 2,500 additional fans have been drawn up and work will start at once.

Mrs. Glover's Life Story in Sunday's AMERICAN
Mrs. Glover's Life Story in Sunday's AMERICAN
Mrs. Glover's Life Story in Sunday's AMERICAN
Mrs. Glover's Life Story in Sunday's AMERICAN

TENNIS PLAY DATES.

LONDON, April 22.—Secretary Mesburn of the Lawn Tennis association decided today that the preliminary rounds in the matches for the David Cup would be played in New Zealand, saying that they would probably be played in England.

Mrs. Glover's Life Story in Sunday's AMERICAN
Mrs. Glover's Life Story in Sunday's AMERICAN
Mrs. Glover's Life Story in Sunday's AMERICAN
Mrs. Glover's Life Story in Sunday's AMERICAN

BALL PLAYER SHOT BY CROOK

INDIANAPOLIS, April 22.—George McCarty (left), Craig, an Indianpolis American Association baseball pitcher, is in a critical condition at the City Hospital today as the result of being mysteriously shot in the abdomen at the Mount Jackson Sanitarium, West Indianapolis, about midnight. Craig, whose home is in Indiana, was able to tell the police that he was shot by a burglar, whom he discovered prowling about his room. The burglar escaped.

Mrs. Glover's Life Story in Sunday's AMERICAN
Mrs. Glover's Life Story in Sunday's AMERICAN
Mrs. Glover's Life Story in Sunday's AMERICAN
Mrs. Glover's Life Story in Sunday's AMERICAN

BIG ATHLETIC MEET IN NEW YORK TO-NIGHT

NEW YORK, April 22.—Nearly 500 athletes will arrive for rites and glory at the military athletic league championships to be held to-night at the Twenty-Second Regiment Armory. Three national champions will appear in the sprinting events. They are Jim Rosenberger, Billy Keating and Jim Archer.

Mrs. Glover's Life Story in Sunday's AMERICAN
Mrs. Glover's Life Story in Sunday's AMERICAN
Mrs. Glover's Life Story in Sunday's AMERICAN
Mrs. Glover's Life Story in Sunday's AMERICAN

SIX RED SOX DISPOSED OF

President John I. Taylor of the Red Sox has disposed of six of his young players. Outfielder Mahoney and Pitcher Hunt will go to Sacramento, Cal.; Pitcher Pierce will go to the Buffalo club; Pond and Perry, outfielders, and Dale, a pitcher, will go to the Providence club.

All the players were satisfied with their assignments, as they will have a chance to get into the game regularly.

Mrs. Glover's Life Story in Sunday's AMERICAN
Mrs. Glover's Life Story in Sunday's AMERICAN
Mrs. Glover's Life Story in Sunday's AMERICAN
Mrs. Glover's Life Story in Sunday's AMERICAN

SCHOOL CREWS NOT TO RACE SPRINGFIELD

The challenge by Springfield High to meet a crew of Boston schools as a preliminary race to the Yale-Pennsylvania race, May 3, on the Thames, has been declined by the local school boy rowing authorities. In considering the challenge, the fact that the local season ends too late to allow for the selection of a representative Boston scholastic crew for the date mentioned was responsible for the negative decision. Four high schoolboy crews are training on the Charles, including the first crews of Brookline High, Roxbury Latin, Volkmann, Noble & Greenough and Cambridge Latin, and the first crew of Boston Latin. Of the five first crews, Noble & Greenough and Cambridge Latin are shipping up in the shoot gradually to fashion.

Mrs. Glover's Life Story in Sunday's AMERICAN
Mrs. Glover's Life Story in Sunday's AMERICAN
Mrs. Glover's Life Story in Sunday's AMERICAN
Mrs. Glover's Life Story in Sunday's AMERICAN

YALE CREW AND TRACK TEAM IN TRAINING

NEW HAVEN, April 22.—Spring training tables for the Yale 'varsity crew and track team were formed to-day, only the first eight gathering at the coach's table. The crew training table is formed unusually early because of the race with Pennsylvania at Springfield, May 17. The tall track squad of thirty-two was taken to the training table.

Dr. Hallock's Remedies Cure to Stay Cured

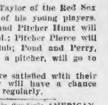

Men's Diseases and Weaknesses

Nervous Debility, Exhausted Vitality, Urinary Troubles, Chronic Complaints, Pains in Back and Groins, Varicocele, Blood Diseases, Inherited Blood Poison, causing Sores of the Mouth, Throat, Skin, Bones, Glands or Kidneys, Kidney Diseases arising quickly and promptly cured. Kidney and Bladder Troubles a specialty. A written guarantee given to cure curable cases (or refund money) in every patient I treat. Free advice. Our medical book should be read by every man. Office hours: Daily, 9 to 5. Sundays, 10 to 3. Dr. HALLOCK CO., Boston, Mass.

Dr. Slegich Kidney Cure

Offers forgot of 22 years at the same old stand, corner Court and Sudbury streets, Boston, where he has treated more cases of Kidney disease than the oldest, most modern and most reliable physician in the country, as old timers know and all residents know.

CURE MEN

28 years at 1243½ Washington St., Boston, Mass. Big bundles of valuable gives confidence. Men, place your case in the hands of a specialist, who has had 28 years' experience. Dr. L. Hargrove, the well known and reliable specialist, gives consultation, examination and advice free. We will cure you or no honest expense to you. Special attention to all Diseases and Weaknesses, Nervous Debility, Blood Poison, Sores, Ulcers, Rupture and Urinary complaints.

Dr. Slegich Kidney Cure is a wonderful remedy for the cause of many unmentionable and stubborn diseases, as Bright's Disease, Heart Failure, etc. Our treatment is a boon to sufferers from Kidney and Bladder Affections of any Disease or Weakness. Daily hours 9 to 5. Sundays 10 to 2.

DRS. A. & S. HARGROVE
The Reliable English Specialists.
1243 Washington St., Boston, Sta. L Road

I CURE MEN
BOSTON SPECIALIST

Disease: & Weaknesses
YOUNG, MIDDLE-AGED & OLD. Reliable, Expert Methods. No time lost, no pain, no danger. Years of experience enable me to permanently cure curable cases. Hours 9 to 1.

ADVICE FREE

BLOOD POISON cured in the quickest possible time by my Special Method. Nervous Debility, Lost Manhood, KIDNEY AND BLADDER TROUBLES. Call or write. DR. K. TERRY DIETRICH, 32 Eliot St., Boston.

DR. KILLORY 315 COURT ST., Near Cranford House

DR. ROTHFUCHS
Graduate Harvard Med. 6th
SPECIALIST

I give a guarantee in all cases. Acute and chronic diseases and weaknesses from any cause. Medicine sent to any part of the country. Consultation free. 17 years' experience. No pain, no loss of time, quick results. Advice free. Hours 9 to 5. Write for Symptom Blank. Dr. ROTHFUCHS, 7 PARK SQUARE.

Dr. Jos. Grady, Specialist
PHYSICIAN AND SURGEON

He cures Nervous Debility, Blood Nervous, Skin, Urinary, Chronic Diseases and weaknesses of men and women. Advice Free.
238 Tremont St., Tremont Row. 10-12, 2-5-8. Sun. 10-12. Closed Wed.

Georges
14-16 Summer St.
Till 10:30 P. M.
Tonight you can select from over 5000 Sack, Walking, Prince Albert, Dress and Tuxedo Suits, Spring Overcoats, Raincoats, etc., etc., all GEORGES famous MODEL CLOTHES, built by Custom Style creators, including Fifth Avenue's most famous shops. Everything a whole year ahead of Readymades, yet the prices are
$10 to $40
Scores of new shades, styles, models, patterns, fabrics that you simply cannot duplicate in any Readymade stores. Buy early today—the last hours always mean a rush.
Open Daily till 6:00 Saturday Evenings till 10:30
Georges
BOSTON
14-16 Summer St.
(NEAR WASHINGTON)
PROVIDENCE
369 Westminster St.
(Corner Abora)
ALSO GEORGES AT NEW YORK
44 West 34th Street
PHILADELPHIA 15th and Chestnut
BUFFALO 857 Main

ABSOLUTELY PURE. OLD CROW RYE

Reg. U. S. Pat. Off.
Delicious flavor. Sold only in our sealed bottles. Never sold in bulk.
All Dealers
H. B. KIRK & CO., Sole Bottlers, N. Y.

Florence HOTEL
32 Eliot St.
First-Class French and Italian Restaurant
Table d'Hote Dinner with claret wine, 75c
Served from 12 to 8 p. m.
ATTENTIVE WAITERS AND GOOD SERVICE
Imported Italian Champagne and Liquors

Cremo 5¢ CIGAR
You try one!

WHEN YOU WANT ALE SAY, ALLEY'S

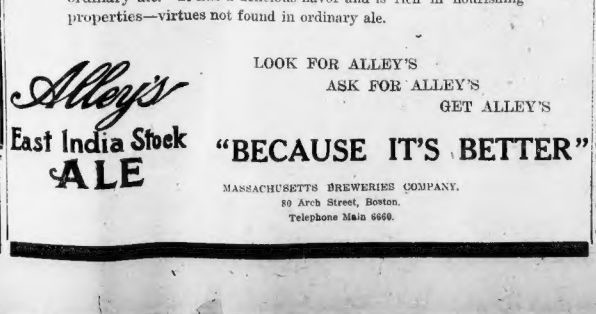

It pays to call for Alley's Ale by name because it is better than ordinary ale. It has a delicious flavor and is rich in nourishing properties—virtues not found in ordinary ale.

LOOK FOR ALLEY'S
ASK FOR ALLEY'S
GET ALLEY'S

Alley's East India Stock ALE

"BECAUSE IT'S BETTER"

MASSACHUSETTS BREWERIES COMPANY.
80 Arch Street, Boston.
Telephone Main 6660.

BIG G
Berated Golden seal Concentrate
A safe and simple remedy for Bronchitis, Catarrh, Hay Fever, Inflammations, Irritations, ulcerations of ALL mucous membranes or linings of the nose, throat, stomach or urinary organs.
AT DRUGGISTS $1
Why not cure yourself?
Prepaid on receipt of price or mailed on request.
The Evans Chemical Co. Cincinnati, U.S.A.

NEWS OF BOXING BOUTS—DESHLER WINS IN PHILADELPHIA

BOSTON AMERICAN SPORTS

COLLEGE BASEBALL THIS AFTERNOON WITH BIG GAMES

Somebody Must Have Loaned Jeff One Also

By "Bud" Fisher

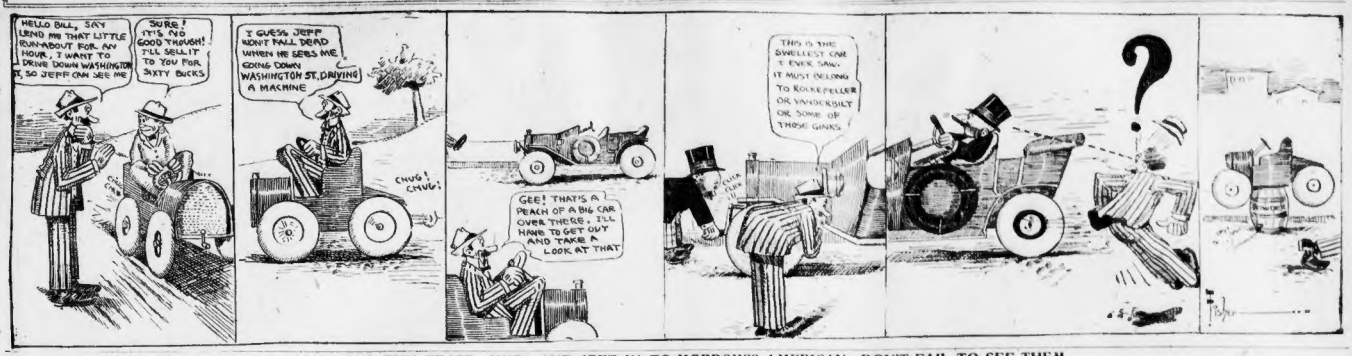

ONE REAL FUN FEAST—MUTT AND JEFF IN TO-MORROW'S AMERICAN—DON'T FAIL TO SEE THEM.

CROUSE COMES TO MEET NELSON

Buck Crouse, the clever Pittsburg middleweight, who was a sensation when he boxed here some weeks ago, will arrive in Boston Sunday to finish training for his bout with Ted Nelson, the Australian, which is to be one of the twelve-round contests at the Armory A. A. next Tuesday night.

The manner in which Crouse defeated Marty Cutler, heavyweight, at Pittsburg the other night shows that he is going in grand form.

Burt Keyes, the New Yorker, who goes against Mickie McIntyre in the other twelve-round bout, will arrive here Monday morning. Keyes is a rugged boxer and should give McIntyre a stiff argument.

Mrs. Glover's Life Story in Sunday's AMERICAN.
Mrs. Glover's Life Story in Sunday's AMERICAN.
Mrs. Glover's Life Story in Sunday's AMERICAN.
Mrs. Glover's Life Story in Sunday's AMERICAN.

BLINK McCLOSKEY, ONE WHO "CAME BACK"

It was only a few years ago that Blink McCloskey, the Philadelphia welterweight, found it hard to get a preliminary bout, and for a while he actually dropped out of the game for the want of matches. Now Blink is holding down Paris and making good with a vengeance. His boxing is enjoyed by the Parisians, and it all that has been said of him is correct the Philadelphian will return with a bundle of money. McCloskey is greatly handicapped, having but one eye. It has often been said, however, that he could see more openings with the one good eye than many other fighters could with two good ones and it must be true, as he is knocking out his men over in Paris and those he does not win from he manages to break even with. To get an even break with Harry Lewis after twenty-five rounds is one of McCloskey's recent achievements.

Ask the man who wears our clothes!

BOSTON TAILORING CO.
371 Washington St.
(Cor. Bromfield).

DESHLER MAKES DEBUT IN WIN

PHILADELPHIA, April 22.—Before a very slim crowd last night Dave Deshler of Boston made his debut at the Nonpareil Athletic club against Young Nichols, getting him a beating. Deshler, although he did very little of the forcing, knew too much for the local boy and got in telling blows to the face and stomach. In the fourth round Deshler jabbed Nichols's face with his left hand four times without once getting a return.

Mrs. Glover's Life Story in Sunday's AMERICAN.
Mrs. Glover's Life Story in Sunday's AMERICAN.
Mrs. Glover's Life Story in Sunday's AMERICAN.
Mrs. Glover's Life Story in Sunday's AMERICAN.

PARIS EXPERTS SAY LANGFORD WON BOUT

Several translations from numerous Parisian newspapers regarding the Langford-McVey bout, which arrived yesterday all agree that Langford was robbed of the decision. It was somewhat of a surprise that the referee made such a dismal blunder, according to Parisian boxing experts. La Patrie says: "The two niggers appeared in red and green athletic drawers, which were the delight of the public, and those present laughed and the applause was almost frantic." While the two boxers who wore the green and red "panties" was not mentioned, "Jack" Langford probably wore the green, as he has more Irish sympathizers than "Monsieur McVey."

Mrs. Glover's Life Story in Sunday's AMERICAN.
Mrs. Glover's Life Story in Sunday's AMERICAN.
Mrs. Glover's Life Story in Sunday's AMERICAN.
Mrs. Glover's Life Story in Sunday's AMERICAN.

SAILOR BURKE GETS DECISION AT N. Y.

NEW YORK, April 22.—Sailor Burke outpointed Tommy McMahon of Pittsburg, in a ten-round bout fought at the Twentieth Century Club here last night. McMahon floored his man three times in the first round but lacked the skill to finish a task half done. Burke fought a fool fight and in the opinion of many spectators should have been disqualified.

Mrs. Glover's Life Story in Sunday's AMERICAN.
Mrs. Glover's Life Story in Sunday's AMERICAN.
Mrs. Glover's Life Story in Sunday's AMERICAN.
Mrs. Glover's Life Story in Sunday's AMERICAN.

TWO ROUNDS ENDS AL BEERING'S FIGHT

NEW YORK, April 22.—Sailor Saunder knocked out Al Beering last night at the Preston A. C. The bout was scheduled for ten rounds, but the end came before the close of the second. Bob Davidson put Young Jack Dempsey away in the first three minutes of a six-round bout in the semi-final.

New Sporting Features in the Sunday American

"HOW I WON THE MARATHON"

BY Clarence De Mar, the winner of the great B. A. A. classic. De Mar, only nineteen years old, trained for the remarkable race in which he broke all records, in his spare time away from the shop in which he works. His own story, written expressly for tomorrow's Sunday AMERICAN, will interest everybody.

THE sporting section of the Sunday AMERICAN is the most interesting and complete ever published in New England. In addition to its already large corps of writers and cartoonists, the AMERICAN has added some of the most noted sporting experts in the world, and their articles will appear in the Sunday AMERICAN. Among them now are:

WALTER CAMP, the foremost expert on the game of football.

"FAD" JONES, the pictur esque gridiron quarterback, who will write about the game as player and expert.

CHARLES E. COURTNEY, the greatest trainer of oarsmen.

WILLIAM MULDOON, the famous conditioner of men, who writes about physical training.

W. W. NAUGHTON, the dean of American writers on pugilism.

HUGH S. FULLERTON, the most graphic writer of baseball.

R. W. LARDNER, who will write the Red Sox and Rustler stories for the AMERICAN.

H. M. WALKER, the celebrated reporter of the boxing game.

"TAD," whose comic pictures convulse everybody.

BERRIMAN, the originator of "The Family Upstairs."

AND

"BUD" FISHER, with his Mutt and Jeff.

There are only a few of the men who will interest and inform and amuse you in the sporting section, and you cannot afford to miss the

SUNDAY AMERICAN

BOY WONDER OF GOLF TOURNEY

LAKEWOOD, N. J., April 22.—A sixteen-year-old boy is the wonder of the Lakewood open golf tournament. He has defeated all opponents and fought his way into the semi-finals, and is matched to play against Herreshoff, the favorite of the meet.

Arthur C. Camvitte is the feature player referred to, and his friends expect him to reach the finals of the tourney. In that case his opponents would be either Travis or Kirby.

Mrs. Glover's Life Story in Sunday's AMERICAN.
Mrs. Glover's Life Story in Sunday's AMERICAN.
Mrs. Glover's Life Story in Sunday's AMERICAN.
Mrs. Glover's Life Story in Sunday's AMERICAN.

LEWISTON BOUTS BEFORE LARGE CROWD

LEWISTON, Me., May 22.—Kid Mercier of Lawrence, Mass., and Tommy Bergin of Lewiston fought two six-round bouts before a large crowd in City Hall last night. The men were in fine condition, Mercier was the cleverer, and averaged to land about two blows to Bergin's one, and was entitled to the decision had one been given.

The match was about even up to the fourth round, when Mercier administered severe punishment to the Lewiston boy. The fifth and sixth rounds were Mercier's and Tommy was groggy when the gong sounded.

In the second half of the bout Bergin was kept on the defensive, although he landed some telling blows toward the end of the fifth round. There was considerable clinching.

For the semi-final offering Mike Cunningham and Morris McCormick, both of Lewiston, fought two six-round bouts. Mike had a shade better of the match.

Mrs. Glover's Life Story in Sunday's AMERICAN.
Mrs. Glover's Life Story in Sunday's AMERICAN.
Mrs. Glover's Life Story in Sunday's AMERICAN.
Mrs. Glover's Life Story in Sunday's AMERICAN.

SCHOOL BASEBALL GAMES TO-DAY

English High vs. Newton High, at Newton.
Groton vs. Boston Latin, at Groton.
Dorchester High vs. Chelsea High, at Dorchester.
Somerville High vs. Medford High, at Medford (Suburban League).
Hyde vs. St. Marks, at Southboro.
Melrose High vs. Everett High, at Everett (Suburban League).
Waltham High vs. Brookline High, at Waltham.
Boston College High vs. Beverly High, at Beverly.
Winchester High vs. Lynn Classical, at Winchester.
Hyde Park vs. Wellesley High, at Hyde Park.
Stone School vs. Lowell Textile, at Lowell.
Malden High vs. Cambridge High, at Malden.
Wakefield High vs. Stoneham High, at Wakefield (Middlesex League).
Arlington High vs. Woburn High, at Arlington (Choate League).
Noble & Greenough vs. Middlesex, at Concord.
Milton Academy vs. Concord High, at Milton.

WATER CARNIVAL FOR COHASSET

The Cohasset Yacht Club and the citizens of the town are arranging for a water carnival and races to be held early in August as a sort of dedication of the improvements made at Cohasset Harbor.

Fully $40,000 has been spent by the State and federal governments, town and private subscriptions in making this harbor one of the best on the South Shore.

A movement is on foot among a number of the members to have a class of sonder boats replace the one design class that has been sold.

Mrs. Glover's Life Story in Sunday's AMERICAN.
Mrs. Glover's Life Story in Sunday's AMERICAN.
Mrs. Glover's Life Story in Sunday's AMERICAN.
Mrs. Glover's Life Story in Sunday's AMERICAN.

EDDIE SHEVLIN TO BOX AT BANGOR, ME.

Eddie Shevlin the Roxbury welter weight, and Johnny Stewart of Bangor, have been matched. They will meet in a ten-round bout next Saturday night, April 29, at the Gaiety theatre, Bangor. Stewart in his recent contests with Johnny Glover and Kid Mercier, displayed the best form of his career. He and Shevlin should furnish a great setup for the Maine sports.

AUGUSTUS CHRISTIE KNOCKS OUT EDWARDS

MARSHFIELD, Wis., April 22.—In a six-round bout here Gus Christie of Milwaukee knocked out Young Edwards of Madison with a left to the jaw.

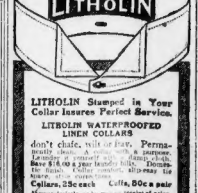

LITHOLIN Stamped in Your Collar Insures Perfect Service.
LITHOLIN WATERPROOFED LINEN COLLARS
don't chafe, wilt or fray. Permanently clean. A collar for all purposes. Save $16.00 a year laundry bills. Demand the genuine. Although slightly more in price, all other collars are cheap imitations.
Collars, 25c each Cuffs, 50c a pair
At your dealer's or by mail on receipt of price.
The FIBERLOID CO.
749 Waverly Place, New York

7-20-4
"Largest selling brand of 10c CIGARS in the world—ENOUGH SAID."
Factory, Manchester, N. H.

POLICE STOP PRIZE FIGHT

BALTIMORE, April 22.—Young Britt last night won over Benny Riley at the Eureka Athletic Club. Riley was defeated in the eleventh round. Referee Sander stopped the bout and awarded the contest to Britt. Riley objected and the contest was allowed to proceed, but in the next round the police took a hand and ordered that the bout be stopped.

COLLEGE BASEBALL GAMES TO-DAY

Yale vs. Amherst, at New Haven.
Princeton vs. Brown, at Providence.
Pennsylvania vs. Georgetown, at Washington.
Columbia vs. Cornell, at Ithaca, N. Y.
Wesleyan vs. Springfield Y. M. C. A., at Middletown.
Boston College vs. Exeter, at Exeter.
Williams vs. Massachusetts Agricultural, at Williamstown.
Boston University vs. Fort Warren, at Fort Warren.
Holy Cross vs. Vermont University, at Worcester.

KENNEY WINS FROM COTE

WOBURN, April 22.—About 500 witnessed the boxing show of the Woburn A. A. last night. The main bout of ten rounds was a return match between Young Kenney of Woburn and Young Cote of Biddeford, Me. Kenney won the decision. In their previous bout at the Armory A. A., Boston, Cote was the winner.

Theatres.

COLONIAL THEATRE
Tonight at 8. Last Mat. Today at 2.
FRANK DANIELS in
Chas. Dillingham's New Musical Comedy Success
THE GIRL IN THE TRAIN
NEXT TWO WEEKS ONLY
CHARLES FROHMAN Presents
The ARCADIANS
With special new features and the big Frank Moulan, Alice Dunbar, Percival Knight, Josephine Hall, Ada Meade, Ethel Cadman, Harold Crosmere, Mary Marbid, Lawrence Grant, H. H. Meier and 80 others.
Mats. Wednesdays and Saturdays.

B. F. KEITH'S THEATRE
PAUL ARMSTRONG'S
ROMANCE OF THE UNDERWORLD
28 Speaking Parts
8—Other Big Features—8
Overture at 2 and 7:45

HOLLIS STREET THEATRE
LAST DAY MATINEE AT 2
ETHEL BARRYMORE
in the Double Bill by J. M. Barrie
ALICE SIT-BY-THE-FIRE and THE TWELVE POUND LOOK
NEXT MONDAY SEATS ON SALE
Rebecca of Sunnybrook Farm

BOSTON THEATRE
Matinee Today at 2. Tonight at 8.
Prices 25c to $1.50
"BARRY OF BALLYMORE"
By HIRAM JOHNSON YOUNG
Origin, sweet, sound and satisfactory.—GLOBE.

GLOBE Matinee Today 25c Eve. 50c
ST. ELMO
LAST WEEK
Mats. Mon., Wed. and Sat., 25c
Next Mon. The Virginian Sale Now

Castle Sq. Daily at 2 and 8
Mr. John Craig Announces
Seventh Week of The
End of The Bridge
Prices 15c, 25c, 50c, 75c.
Dolores Cassinelli, Lydia Yeamans Titus, Wallace Worsley, Jr., Wilfred Lucas, Ralph Kellard, Ralph Delmore, Frank Sheridan, Frank Lamson, Jr., Ralph Stuart, Jane Grey, Mary Ryan, Mary Hall, Mary Boland, Mary Servoss, Mary Nash, Mary Pickford, Mary Miles Minter, Mary Fuller, Mary Thurman, Mary Anderson, Mary Garden, Mary Astor, Mary Carr, Mary Alden, Mary Charleson, Mary Maurice, Mary Martin, Mary Young, Mary Wilson, Mary Brian, Mary Hay, Mary Hill, Mary Hamilton, Mary Hamilton, Mary Hamilton

The Ways of a Maid

By WINIFRED BLACK

SO sweet sixteen won't say "No and sixty, eh?

These girls—these girls, they are a trial, aren't they? Now, if they'd only be good, be real good, and never need a scolding, never had to be reminded that the world is made for more than the benefit of their own pretty little selves, never be lax, or dull, or selfish, or unkind, or careless, they'd fly straight up to the clouds and be done with it, wouldn't they?

Careless, selfish, dull course she is; all girls are till someone wakes them to something else.

My hair, my figure, my eyes, my brain, my walk, my individuality—that's all she thinks of, dear, dear, these sweet sixteen.

That's why she needs a mother or a maiden aunt, or a grandmother, or someone to keep after her until best some sense of proportion into her charming little head. The world's brand new. It seems—brand new and shining, and all hers, every bit hers.

And it's no such frog's world to her as it looks to you, gittee. It's romantic and full of exciting things, and not delightful and so fascinating that she just can't stop thinking about it and go and dust the parlor, or help arrange the books, or even fill the vases.

When she's in that stuffy old parlor who knows but Prince Charming may ride by all in silver armor, looking his eyes out for her and being so disappointed when he doesn't find her!

Wasn't sweep the porch, just to help mother, a middle-aged woman who is more interested in cook books than she is in poetry? Why, she could be reading all about the Lily Maid of Astolat, and wishing she could see Launcelot, and wondering what Guinevere really looked like, and whether she wore her own hair all the time, or had a few teeny puffs to put on when there was a joust or a tournament or something.

Help take care of the baby—when she ought to be out on the porch eating fudge and—waiting? Not she—not if she can help it.

Waiting for what?

Why, for anything, for everything, for the whole glittering procession of life to ride by with banners and sweet music thrilling.

Wash the dishes and spoil those hands? Tut-tut! What would Prince Charming think of that?

Poor girl—poor, little, foolish, high-headed, selfish, vain girl! She's asleep and it's your business to wake her up.

How? Well, how would it do to be very busy all the morning and let the little girl sit on the porch and dream about luncheon till she gets hungry enough to go in and get some for herself?

Walk out of the kitchen after dinner one of these days and say: "Marguerite, I'm going to read for a while now. Do the dishes, please." And don't wait to see how she looks or what she does; just go and just stay, and let her see that those dishes will never be washed in the world unless the fair Marguerite washes them herself.

Is she going to a party? Don't freshen up her dress for her. She left it in a messy heap on the floor the last time she wore it, didn't she? Leave it here, and when the party comes she'll wish she'd hung it up as you suggested.

That new hat getting dusty on the top of her bureau? Just draw her attention to it, and let it stay there. Don't scold, don't fret, don't nag—just expect.

Act as if you never thought of doing her work for her and expect her not only to do every bit of it for herself, but to help you out, too.

She'll come out all right if you give her half a chance—dear, little, foolish, selfish, thoughtless daughter. See if she doesn't.

Mrs. Glover's own story will be printed exclusively in to-morrow's Sunday AMERICAN.

Owing to the limited number of papers and the largely increased demand for to-morrow's issue, you will be safe to ORDER YOUR PAPER TO-DAY.

That's Different

A MAN who had business in Washington the other day called to see Dr. Wiley, the government's food expert, in the hope of their talk there developing the persistence of some food manufacturers in violating the pure food laws.

"The trouble is that so many persons lack a sense of moral obligation," said Dr. Wiley. "Every storm to think that if they had found out they cannot have done anything wrong. They remind me of a little boy I once encountered gathering mushrooms in a meadow.

"I found him but long, and, to my amazement, I saw he had mostly toadstools.

"'See, sonny,' said I, 'these are poison; you mustn't eat them.'

"'Oh, that's all right,' replied the youngster; 'they ain't for eatin'. They're for sale.'"

Stork-Pants
TRADE WATER PROOF MARK
Contain No Rubber
Made from Stork Sheeting. Button over diaper. Keep dresses dry and sweet. Easily washed; will not harden or crack. 50 cents. In all infants' departments. Made only by The Stork Co., Boston.
Look for stork trade mark.

Street Dust gets into the pores of the skin, causes irritation and inflammation. Hood's Lotion quickly relieves. Get it today. 50c.

Indigestion
Sour stomach, wind in stomach, belching, acid eructations, heartburn and nausea, are quickly relieved and in many cases permanently cured by
Dys-pep-lets
Combining the best digestives, carminatives and correctives. 10 oz 50c.
Remember the Name Dys-pep-lets Take no Substitute

RHEUMATISM
Used to stay cured. I will guarantee to cure any case of Rheumatism, Neuralgia, Sciatica, Gout, Lumbago or Constipation. I do not ask you to send me one cent. Send me your name and address. Write to-day. C. A. PEIFE, Lynn, Mass., Box 32E.

The Wonder Girl's Chafing Dish Spoon

The Wonder Girl's a modern miss:
No silly-fluffy she!
Jack almost fears she'll ban the kiss
By Science's decree.

She's up in all domestic lore,
And when at last they wed,
JACK won't get dinners a la store,

Nor biscuits built of lead.

But rarebits are a social TOY;
They are not wont to EAT.
To watch her make one—that's the joy—
The richest, dearest treat:
The dainty hands that deftly fly,

To brow with wisdom grave.
The lovely eyes, the worried sigh
That makes the cheese behave.

But when the ale is in and all
With red paprika blurred,
Of course, the regulations call
For rarebits to be stirred.

And some folk (who have things to learn)
Believe it is unwise
To gauge and let a rarebit burn
In such emergencies.

Not so the Wonder Girl. She knows
All culinary things.

On chafing dishes she bestows
No needless sorrowings.

When Jack arrives, let rarebits rest,
Why, e'en the dullest loons
Know that in cooking it is best
For one to change her spoons.
—CHESTER FIRKINS.

THE WAR IN THE AIR

A Thrilling Story of the Invasion of This Country by a Hostile Sky Fleet. By H. G. Wells. Copyright by the Macmillan Company

CHAPTER V.—(Continued)

A WIND was rising rather strongly from the southeast. It collided the Vanderland to come about in that direction and made her roll a great deal as she went to and fro over Manhattan Island.

Away in the northwest clouds gathered. The Drob-Stroi, or low dirigible screw working against the breeze was much more perceptible than when she was going full speed ahead, and the friction of the wind against the naked body of the gas counterbore a series of shallow ripples along it and made a faint flapping sound like low falsetto from the beating of ripples under the atom of a boat.

She was stationed over the temporary City Hall in the Park low building, and every now and then she would descend to resume communication with the Mayor and with Washington.

But the restlessness of the Prince would not suffer him to remain for long in any one place. Now he would circle over the Hudson and East River; now he would go up high, as if to see away into the distances; once he ascended so swiftly and so far that the mountain sickness overpowered him and the crew and forced him down again, and Ben shared the dizziness and nausea.

Coming of the Storm

It dawned upon Bert that hardly a third of the fleet was visible. The others had gone upon errands he could not imagine, beyond the compass of that great circle of earth and sky. He wondered, but there was no one to ask.

As the day wore on about a dozen reappeared in the east with their stores replenished from the flotilla and towing a number of drenched liger.

All that day the Prince was negotiating with Washington, while his detached scouts sought far and wide over the Eastern States for anything resembling an aeronautic park. A squadron of twenty airships detached overnight had dropped out of the air upon Niagara and was hooding the posts and power works.

Meanwhile the insurrectionary movement in the manufacturing districts was in spite of the great fires already burning many acres and spreading steadily, New York was still not satisfied that she was beaten.

At first the rebellious spirit below found vent only in isolated shots, scurrilous shouted speeches and newspaper suggestions; then it found much more definite expression in the appearance in the morning sky of American flags at point after point above the architectural cliffs of the city.

As the day wore on about a dozen reappeared in the east with their stores replenished from the flotilla and towing a number of drenched liger.

All that day the Prince was negotiating with Washington, while his detached scouts sought far and wide over the Eastern States for anything resembling an aeronautic park. A squadron of twenty airships detached overnight had dropped out of the air upon Niagara and was hooding the posts and power works.

Meanwhile the insurrectionary movement in the manufacturing districts was in spite of the great fires already burning many acres and spreading steadily, New York was still not satisfied that she was beaten.

At first the rebellious spirit below found vent only in isolated shots, scurrilous shouted speeches and newspaper suggestions; then it found much more definite expression in the appearance in the morning sky of American flags at point after point above the architectural cliffs of the city.

It is quite possible that in many cases this spirited display of bunting by a city already overawed was the outcome of the innocent informality of the American mind, but it is also undeniable that in many it was a deliberate indication that the people "felt kicked."

The German sense of correctitude was deeply shocked at this outbreak. The Graf von Winterfeld immediately communicated with the Mayor and pointed out that it is regularity and the fire should stations were instructed in the matter.

The New York police were speedily hard at work, and a foolish contest in full swing between impossible citizens resolved to keep the flag flying and irritated and worried those instructed to pull it down.

The trouble became acute at last in the streets above Columbia University. The captain of the airship watching this quarter seems to have stopped to assess and drag from its staff a flag hoisted upon Morgan Hall. As he did so a volley of rifle and revolver shots was fired from the upper windows of the huge apartment building that stands between the university and Riverside drive.

Most of these were ineffectual, but two or three perforated gas chambers and one smashed the hand and arm of a man upon the forward platform.

The sentinel on the lower gallery immediately replied, and the machine gun on the shield of the engine let fly and promptly stopped any further resistance.

The airship rose and signaled the flagships and city hall, police and militia men were directed at once to the spot, and this particular incident closed.

But hard upon that came the desperate attempt of a party of young citizens from New York who, inspired by patriotic and adventurous imaginations, slipped off on half a dozen motor cars to Beacon Hill and set to work to construct a single biplane to mystify a fort about the South swivel gun that had been placed there.

They found it still in the hands of the over the houses, diminishing its range of disgusted gunners, who had been ordered to open fire at the population, and it was easy to infect these men with their own spirit.

They declared their gun hadn't had half a chance and were burning to show what it could do. Directed by the newcomers, they got the trench and hidden about the machine and worked it with the utmost meaning of the piece and constructed flimsy shelter pits of corrugated iron.

The Bingen Disabled

They were actually loading the gun when they were observed by the airship Prometheus and the shell they succeeded in firing before the bombs of the latter smashed them and their crude defences to fragments buried over the gun and chambers of the Bingen and brought her to earth, disabled, upon Staten Island.

She was badly damaged and dropped among trees, over which her empty central gas bags spread in crumpled and ponderous. Nothing, however, had caught fire, and her crew were speedily at work upon her repair. They behaved with a coolness that verged upon butterflies.

While most of them commenced patching the tears of the magnificent half a dozen of them started off for the nearest road in search of a gas main and presently found themselves prisoners in the hands of a hostile crowd.

There was also a number of villa residences, whose occupants speedily developed an unfriendly curiosity to ragged shot. At that time the police control of the large irregular population of Staten Island had become very lax, and scarcely a householder but had a rifle or other tools and ammunition.

These were presently produced, and after two or three inbows one of the men at work was hit in the neck. Thereupon the Germans left their sewing and mending, took over arms of the trees and replied.

The cracking of shots speedily brought the Prussian and Kiel on the scene, and with a few hand bombs they soon put an end for ever to all this within a mile.

Then they turned their machine guns upon the unarmed American men, women and children were killed and the whole village was fired.

For a time the repairs went on in peace under the immediate protection of their own airships.

Also at Woodcliff the Bingen was rushed by an armed mob and all its defenders slain after a short but disorderly struggle.

The difficulty of the moment for both these cases came from the impossibility of landing any considerable force, or of any force at all from the air fleet.

The airship crews were unprovided to the transport of any adequate landing parties. Their complement of men was just sufficient to manoeuvre and fight them in the air.

From above they could inflict immense damage. They could destroy any organized government to a capitulation in the nearest space, but fire could not disarm, much less could they occupy, the surrendered areas below. They had to trust to the pressure upon the authorities below of a threat to renew the fire if there is it was their sole resource. No doubt with a slightly organized and endangered government and a homogeneous and well disciplined people that would have sufficed to keep the peace.

But this was not the American case. New York only was the New York of scarcely a week one and insufficiently provided with means of communication between City Hall and postoffice and other central points had hopelessly disorganized any co-operation of part with part.

The street cars and railways had ceased. The telephone service was out of gear and worked only intermittently.

The Germans had struck at the head, and the head was completely and stunned so only to release the body from its rule.

New York had become a headless monster, no longer capable of collective submission. Everywhere it lifted itself rebelliously; everywhere authorities and officials, left to their own initiative, were joining in the arming and the hoisting and excitement of that afternoon.

At Union Square

The disintegrating truce gave place to a definite general breach with the association of the Wetterboro—for that is the only possible word for it—and the Union square party and a fuller view of the exemplary ruins of City Hall.

This occurred late in the afternoon, between five and six.

By that time the weather had changed very much for the worse, and the operations of the airships were embarrassed by the necessity they were under of keeping head on to the gusts.

A series of squalls with hail and thunder, following one another from the west by southeast, and if order to avoid these as much as possible the air fleet came low

row just in time to escape that shouting unavoidable that great cities should be terror.

He shut the door, waited until the passage was still, then went across to the window and looked out. A drift of cloud made the prospect of the streets and squares hazy, and the rolling of the airship swung the picture up and down.

A few people were running to and fro, but for the most part the aspect of the district was desertion.

The streets seemed to broaden out; they became cleared and the little dots that were people large as the Valerland came down again.

Presently she was swaying along above the lower end of Broadway. The dots below, Bert saw, were not running now, but standing and looking up. Then suddenly they were all running again.

Something had dropped from the aeroplane—something that looked small and flimsy. It hit the pavement near a big archway just underneath Bert.

A little man was sprinting along the sidewalk within half a dozen yards, and two or three others and one woman were bolting across the roadway.

Then blinding flames squirted out in all directions from the point of impact, and the little man who had jumped became for an instant a flash of fire and vanished—vanished absolutely.

The Massacre of New York

The people running out into the road took preposterous clumsy leaps, then flopped down and lay still, with their torn clothes smoldering into flame.

Then pieces of the archway began to drop, and the lower masonry of the building to fall in with the rumbling sound of coals being shot into a cellar.

In this manner the massacre of New York began. She was the first of the great cities of the scientific age to suffer by the enormous powers and grotesque limitations of aerial warfare.

She was wrecked, as in the previous century endless barbaric cities had been bombarded, because she was at once too strong to be occupied and too undisciplined and proud to surrender in order to escape destruction.

Given the circumstances, the thing had to be done. It was impossible for the Prince to desist and own himself defeated, and it was impossible to subdue the city except by largely destroying it.

The aeroplane was the logical outcome of the situation, created by the application of science to warfare. As was

"Blut und Eisen!" He Cried

Bert had a momentary impression of the great gray face of the pilot, white with rage, bristling with gigantic anger, his huge fist swinging. "Blut und Eisen!" cried teh prince, as one who swears. "Oh, Blut und Eisen!"

Some one fell over Bert—something in the manner of falling suggested Von Winterfeld—and Bert, turning, saw the pilot of the airship lying on the floor of the gangway of the lift. Then he heard the voice of the prince call back again. He shot his head in the cabin like a rabbit into its burrow just in time to escape that shouting

Desperate Desmond

A Continued Picture Drama of Love and Hate, with a Thrill in Its Every Picture

CURSES! WE ARE FOILED AGAIN!
GUARD THE CUR DESMOND AND I'LL SEND HELP TILL I SUMMON THE SWILERS.
IT'S RAINING, I'LL KEEP AROUND THIS WAY UNDER THIS TREE
THE RAIN IS TURNING THE TERRAIN TO MUD. I SEE TO ESCAPE HE'S BURIED UP TO HIS NECK
WHAT CARE YOU CURS FOR RAIN? I INTEND TO SHOOT
DINE INTO YOUR MOUTH, GOOMPH, MUD, GOOMPH, GOOMPH, AROUND? ALL IS WELL! HA, HA, HA!
THEY HAVE FOILED ME!
WE ARE GOING DOWN HILL SOON AS WE CAN. SAVED BY THE BELL! WITH THE LOVING
GONE MAN THE BOMBED STEAMS. THEY HAVE PAID US DUBLIN.
BOOLA BOOLA AHJOY BOOLA BOOLA
I WILL MEET THE BARON AND SHOOT HIM. NO, I'LL CHALLENGE HIM TO A DUEL. DESMOND IS FOILED AGAIN!
EASY, NOW, HE HAVE CLAUDE FIGURE
CHESTER GOULD

Claude has Desmond and Gongoti at his mercy, but, instead of putting an end to their nefarious careers at once, he proposes to go and hunt up the Admiral of the British fleet, so that everything may be done according to law. No one has anything on us when it comes to respect for law, but there are times when you want to forget all that.

Meanwhile, Rosamond is left to guard the criminals and see that they do not get away. But a tropical rainstorm ensues up and forces her to seek shelter. She can watch the crooks just as well from behind a tree, and, besides, they are tied hand and foot and buried up to their necks in sand, so they haven't a chance in the world to escape.

You may have noticed in the course of your nature studies that sand and water have a marked affinity for each other. When combined they become enormously known as mud. Ordinarily, human beings do not like to come in contact with mud, but when one's life is in danger, everything goes. With these few remarks, we will pass on to the next picture.

Desmond and his savage pal have rolled themselves up in a big ball of mud and are going down hill to beat the cars. They don't know where they are going to land, but they don't want to stick around the spot where Rosamond is standing guard with that rifle. There's no telling what minute she might get nervous and pull the trigger.

That villain Desmond always was a lucky guy. Here he starts rolling down hill without the faintest idea of what his destination is to be and brings up right in the camp of the wild men, who are the best friends he has on earth. Just because he can inhale cigarette smoke and blow it out through his nose, these benighted heathen think he's a wonder.

There's Claude walking along the water's edge still looking for the British sailors. The wild men still got him if he don't watch out. Then they'll get Rosamond, and Desmond will have things all his own way. But the hour of retribution will come—perhaps to Monday's pictures. And then, again, perhaps not. Remember, we make no promises.

Advice to the Lovelorn

By BEATRICE FAIRFAX

BETTER NOT WRITE

DEAR MISS FAIRFAX:

A young man used to call upon me frequently, but now he no longer comes to see me. I do not know of anything I have done to anger him. Should I write? I am heartbroken. Please don't tell me to forget him, as I think I never could.

Do you think if he loves me he would treat me the way he does?

J. MT.

MY dear, you cannot force his love. If you wrote him, it would look as though you were running after him. I will not tell you to forget him; but to try to be a woman and bear it bravely if you have to do without him.

A GREAT DIFFERENCE

DEAR MISS FAIRFAX:

I am a young lady seventeen years old and have been keeping company with a young man thirty-five years old, and he has asked me to marry him.

Do you think I would be doing wrong in doing so, as I think I love him?

F. B.

I WOULD advise you to wait before marry a man so many years your senior. You are too young to marry for a few years in any case. In two years' time you will be more sure of how you really feel toward him.

Mrs. Glover's own story will be printed exclusively in to-morrow's Sunday AMERICAN.

Owing to the limited number of papers and the largely increased demand for to-morrow's issue, you will be wise to ORDER YOUR PAPER TO-DAY.

The House With No Address

A Story of Love and Tragedy, by E. Nesbit. Copyright by Doubleday, Page and Company

CHAPTER XV.—(Continued)

BUT "No," she said. "No" again. And she held its arm tightly. The touch of something that was alive and friendly seemed to be the best thing in the world—the only thing.

"I must go, you know," he said with gentle reasonableness.

"Ne, no," she said, childishly.

"Very well—I will go first. You can come after me if you like."

"No," she said again. "Something might come behind me. Let me go first. Everything's easier if you face it."

"He good and stay here," he tried again. But it was useless.

"Then let us go together—as we did when we fetched the letters," he said.

"I shall go first," she insisted. "And you will swear that nothing comes creeping up behind me, won't you?"

That something might so creep was possible. He yielded.

Locating the Sound

Thus for the second time they went up the stairs, for it was from above that the sound had seemed to come.

The electric lights still glowed steadily. They looked into every room on the first landing. It was now the top of the second flight that she stopped suddenly, as an electric light stops when you turn off the switch. She was three steps ahead of him, so that she could see the landing, and he could not.

"I am not at all afraid now," she said in a cool new voice. "Turn round. Look downstairs. I want to say something to you."

He turned, in obedience.

"Now," she said, "will you trust me?"

"You know I do."

"Well—don't look round. I've just seen something that changes everything—something that makes me quite brave—something I don't want you to see. Will you go back and wait for me at the bottom of the stairs?"

"You're asking a very hard thing," he said. "No—seriously, I can't let you go."

"You must," she said. "You think because I've been so frightened to night that I'm not brave—but I am. When there's anything to be done I never break down—never. It's only when you can't do anything."

"You know who is up there?"

"Yes. Let me go."

"No," he said, "I can't let you go alone. It's not safe."

"Do as I Tell You."

"Ah," she said, "that's only because you don't understand. Go down. You're thinking of madmen and murderers—it's not that. If I tell out you can be up there with me in half a moment. Oh, for pity's sake, for God's sake, do as I tell you."

Then he went down.

"God forgive me if I'm a fool," he said as he went.

He stood at the stair foot, his hand on the broad polished banister. Higher, rising step, ready to spring up to her if she should call.

He heard movements overhead, heard a door open, heard her voice—heard another voice. And he stood still.

It still only seemed to him, when the time comes for you to do something, that he stood still, and walled, loyally; curiously, excitement, and something deeper and stronger, warring sickeningly in him.

Then she came down the stairs, leaned down toward him, and said: "It's all right. Come down."

Arrived in the parlor, she spoke.

"I am not afraid at all now. I have trusted you, and I am going to trust you more. I trust you as I trust myself. What I found up there—"

"Was no one I love very much, and he's . . . Oh, it's no use pretending about it. He's . . . he has . . . oh, how odd it is when the words go away and hide like this. He killed my husband. . . . I don't know why, yet, nor how . . . he was mad—you were quite right—but he's not mad now—and he's shot himself. I think he's dying. You must go for the doctor. And get a nurse—a Catholic sister. They don't blab.

"The police," said the chauffeur for the twentieth time that night, and yet he was not at all a stupid man.

"Ah," cried Sandra in a note of indescribable anguish, "don't you desert me—don't you try to do 'the proper thing.' You can have as many police as you like presently. Oh!—I know he won't live long—my dear, my poor—he did it for me really. . . . Oh, it's not fair—it's not fair! I've begged for the doctor or most I've got. She stamped her foot.

"Was you trust the chauffeur?"

"He's Uncle Monmouth's slave. Uncle Monmouth saved him in some trouble or other. He's always attended all of us. Oh, go—go!"

She came closer to him.

"Why do you keep on saying the same things over and over again?" she said. "Don't you understand? I thought you weren't stupid. But one never knows. Don't you see? This real thing—that he's done it—wipes out all that silly horror. What's a dead man's hand in a cupboard compared with him dying for love? My pain because he loved me. Don't you see it's my pain—my doing? Don't you see that nothing in the world counts except what I can do for him now he's dying? Is this horrible thing for me? And you think I'm afraid to be left?"

She turned with a rush, almost winged to the cabinet, unlocked it, took out the head and set it on the table.

"There!" she said. "It's nothing to me. Less than nothing. I'd sit and hold it in my lap all night if it would do him any good."

"How you love him," said the chauffeur, in a low voice. "Let me put that thing away. Yes—I'll go."

He replaced the head in the cabinet, locked it up and put the key in his pocket. "You'll not stir here?"

"Bring a Doctor," She Cried

"No—I shall be with him. Give me the brandy—that little goldy decanter. Now go. Oh, thank God I've a man to help me to-night. Go—go—Thirty-seven Harley street. Don't leave a message. If he's not in, find out where he is and bring him home. Yes—take the brougham, of course. He knows about it."

When he had gone she flew up the stairs and into an attic room.

On the bed lay a man, in shirt and trousers. The white of the shirt was horribly stained, and through the sash that she had tied round it five minutes before fresh red was already oozing.

She threw herself on her knees beside the bed, kissing the pale cheek and closed eyes—laying her own cheek, warm now and red, against the cold lips tightly closed.

"Oh, my dear—my dear," she said again and again; "my poor love—my darling."

The heavy lids lifted an instant and the pale lips moved.

"I'd ought'n't to have come here. It was for you—I think. But everything's so odd. If you could get the doctor and put me together a little—I should like to . . . to . . . tell you how it happened. It does hurt . . . I thought it didn't hurt . . . I thought it just ended . . . Sandra . . . Sandra . . . darling . . . darling."

CHAPTER XVI.
The Serving Man

TITHIE was no sunlight in the garden courtyard where the pink geraniums were, and the Pot of Basil urns, and the little fountain, forgotten these many months, yet still undisturbed. Dripping, failing and failing conscientiously and plashings on its dingy stone basin. But the morning light was there—the light that makes all things new.

John Smith stood at the window of the late sitting room with the Middle Victorian furnishings of the House With No Address, looking down at the fountain and the ferns and the trailing pink flowers. In the little kitchen a kettle was sporting and spluttering on the gas stove.

The man by the window turned now and then to glance at a something curled up in the corner of a sofa—something covered by an Indian shawl that rose and fell to soft breathing.

He glanced, but he did not look. Because he knew, as well as you or I do, that if you look at a sleeping person long enough you wake it.

He had had adventures—a many—being one of those to whom adventures come as commonplaces of life do to other men. But yesterday, and the night that followed yesterday, these surpassed all that had ever happened to him.

Sylvia's Romance

As adventures were natural to him, so, it seemed, was romance natural to Sylvia. She attracted it, as a magnet attracts needles.

And now the poor little magnet—bristling with steel points, undesired and unsought—slept—but members are silly beasts anyhow, and why should a story-teller take any pride in training them to run on all fours?

Yesterday had been wonderful. And the night of it more than wonderful. There had been the terror of the child—and his soothing of that terror, his sense that he was able to control her soul, to master her terrors. There had been that sound on the stairs—her advance—his inaction. Then the sudden inception of competent science and calm devotion into that strange house.

There had been things to do—things to fetch. Then, when the nurse was established beside the man in the room on the stairs, and the doctor had gone—having made Sylvia swallow a sleeping draught and bidden her rest—"to be well and strong to look after the horror"—when the house had grown quiet again, and he and she had been alone in that room with a third—a dominant, insistent presence—intense wakefulness—not the mere absence of sleep, but a living, possessing force.

The results of sleeping draughts are not calculated even by the supreme physician. And the opiate had only served to quicken every nerve, to excite every thought which it was meant to soothe.

Sylvia had sat in the deep chair and talked. The chauffeur had wondered now and again through the hours whether she realized at all that it was to her chauffeur that she was talking.

When in the slate-gray beginnings of dawn shivering came to her, and he made her lie down, and covered her with the Indian shawl, he knew that he knew her heart and soul as no other man had ever known them. And he had felt that that heart and soul would never thus be known by any other man in this world.

Her Sad Life Story

She told him everything—happenings of her childhood—her youth. She told him the tale of her marriage. She told him the little, poor, and life-story of Poss—the stories and hopes that her lips had never before had words for—all those she told before him as a child lays before its friend the treasures of shell and seaweed it has picked up on the fringe of the sea.

Only one thing she did not tell him. She said nothing of her lover. She did not breathe the name of the man who lay between life and death in the room upstairs. Of all else she had spoken, frankly, confidently, as one certain that her listener will understand.

He stood by the window, thinking the absolutely conventional thoughts: "I wish I had been a better man." "I wish I had met her years ago." "I wish I hadn't been such a fool." "I wish I hadn't been such a fool." "I wish I hadn't been such a fool" originial in his reflections. There could be nothing original in the reflections of a man in love. No—not in those of a wise man, either, gentle reader; so go not farther.

The remembrance of it all, sweeping suddenly like a wave of light over the chauffeur's soul, turned him a little giddy. "Poor child," he said. "Poor, brave, pretty child. And now her lover's killed her husband—and—and it all to end—where are we going?"

His eye fell on the Buhl cabinet. "Just as I said," he said. "shall go." He took the key from his pocket, opened the door, the key from his pocket, opened the door, and lifted the intelligent bundle from the velvet shelf.

But as he turned toward the door he saw that the Indian shawl was stirring; an arm came out from it—two arms, stretching sleepily.

Instantly he replaced the head and she said. "Don't let's pretend any more."

Sylvia came to stand by the sofa, saying quietly and strongly: "Don't be frightened. Everything's all right." In moments of stress one is a little apt to repeat oneself.

She sat up, her black hanks of hair slipping loosened to her shoulders, her eyes vacant and wondering.

"Ah," she sighed; "yes, I remember."

Her feet found the floor.

"How good of you," she said, "to be here when I woke. The nurse hasn't been down? He hasn't roused? Hasn't asked for me? No—or of course you'd have waked me. I must go and see."

She went out. When she came back, hair bound up and hands and face fresh from cold water, he was in the kitchen.

"You must have breakfast," he said. "I'm quite a fair cook. I shall make you scrambled eggs."

He insisted, and she yielded, though breakfast seemed a silly, useless convention that she had once admitted and now saw through. She found it pleasant to be taken care of. It gave her the sensation of warmth to the heart which you feel when you come in out of the cold and find the burning coals and the curtains drawn—by some one who has thought of your coming long. Besides . . .

"If you ever needed your pluck you need it now, she told herself, and was ashamed of her. But courage is most manfully fed on eggs and chocolate when the empty larder is full. But . . .

"You, too," she said, "I shan't eat unless you do."

When you've finished . . . ye he said. He laughed bitterly.

"Do you want to teach me my place?"

To Be Continued Monday.

COFFEE-MAKING and COFFEE

"Tut tut!" says your friend, "it's all in the making. Try our coffee made our way."

And after trying, you ask him over to taste yours.

"Why!" he bursts forth, "that's the best coffee I ever drank. How do you make it?"

"Same way you do," you reply.

"Then where in the world do you buy such coffee?" he asks.

"At our grocer's," you answer, with all the modesty at your command. "It is

CHASE & SANBORN'S SEAL BRAND COFFEE

1 and 2 pound cans. Never in bulk.

"Just Say"

HORLICK'S

It Means Original and Genuine

MALTED MILK

The Food-drink for All Ages.

Mere healthful than Tea or Coffee. Agrees with the weakest digestion. Delicious, invigorating and nutritious. Rich milk, malted grain, powder form.

A quick lunch prepared in a minute. Take no substitute. Ask for HORLICK'S.

Others are imitations.

Preventing a Disturbance

COLONEL SCOTCHEM was weary. He had had a very arduous day retreating from the enemy, and he wished to recoup his strength to order that he might retreat still further on the morrow.

"MacPherson," he said to his new servant, "I'm going to snatch forty winks sleep. Stay by my tent, and see that I'm not disturbed."

Mac minted. Five minutes later the snores of Colonel Scotchem were out short of the loud report of a gun.

"Great Scott!" cried the Colonel. "Are the enemy upon us?"

"Na, diana fret," replied Mac, lowering his head cosmetically through the tent flap. "It was only a wee mouse. But as I thought he might wake you up I shot him."

Retort Sarcastic

MRS. CARRIE CHAPMAN CATT, the well-known writer and lecturer, in an address at a woman suffrage meeting, said:

"A famous editor was arguing with me the other day.

"But," he said, 'women can't pretend to be men's equals. Take war, for instance. Suppose a war arose between us and England, or us and Germany, or us and Japan, what would you do then, madam?'

"'I'd do the same as you would,' I answered promptly. 'I'd sit at my desk and write articles urging other people to go and fight.'"

Think what it means to be forever free from sweeping, dusting and tearing up. Think what it means to do away with all of the drudgery which sweeping and dusting bring, to make cleaning a pleasure instead of a bug-bear.

"Collect the Dust —Don't Spread It"

When You Rent—Insist on "RICHMOND" Vacuum Cleaning

You have the same right to expect "RICHMOND" Vacuum Cleaning in the apartment, the house or the office you rent, that you have to expect steam heat, sanitary plumbing, electric lighting, or hot water on tap.

For as a convenience it exceeds steam heat.

As a health measure, it exceeds sanitary plumbing.

As a luxury it exceeds electricity and hot water on tap.

And, unlike all other luxuries, "RICHMOND" vacuum cleaning offers you a positive economy—an actual saving in dollars and cents saving on the wear and tear of the cherished furniture and furnishings with which you have surrounded yourself.

It offers not only freedom from the worst drudgery in the world—not only freedom from the annual tear-up called house-cleaning—not only freedom from dust and germs and their dangers—but it offers a positive saving in your yearly expenses.

Yet the installation of "RICHMOND" Vacuum Cleaning costs your landlord but little.

Modern plumbing costs approximately seven per cent. of the total cost of a residence, and averages one and one-half per cent. per annum for service and maintenance.

Modern heating costs ten per cent. and three per cent. per annum.

Electric lighting costs seven per cent.—and three per cent. per annum.

"RICHMOND" Vacuum Cleaning costs from two to five per cent. to install—and so little to operate that the per annum percentage can hardly be figured!

"RICHMOND" Vacuum Cleaning can readily be installed in old buildings as well as new—in residences, apartments, hotels, schools, office buildings, libraries, churches, theatres, factories, stores, garages and public buildings.

The initial expense is small—the annual saving is great. Send the convenient coupon, or write.

LARGEST MANUFACTURERS OF VACUUM CLEANING SYSTEMS IN THE WORLD

THE McCRUM-HOWELL CO.

MANUFACTURERS OF

"RICHMOND" Vacuum Cleaning Systems (Licensed under Basic Kenney Patents); "RICHMOND" and "MODEL" Heating Systems; "RICHMOND" Bath Tubs, Sinks, Lavatories; "RICHMOND" Concealed Trunnion Lifts.

Boston Show Room: 91 High Street

Ask for a Demonstration

SEND information about the advantages and economy of "Built-in-the House" Vacuum Cleaning for the buildings checked below.

Residence ☐	Office Building ☐	Church ☐
Apartment ☐	Public Building ☐	Theatre ☐
Hotel ☐	Library ☐	Factory ☐
School ☐	Garage (52S) ☐	Store ☐

If you are interested in a new power electrical Portable Cleaner, check here . . . ☐

Name.....

Address.....

Mail to The McCrum-Howell Co.

Park Avenue and 41st Street, New York City, or Rush and Michigan Streets, Chicago

MANY BEQUESTS IN OLIN'S WILL

Many bequests to friends and fellow Grand Army men are contained in the will of Colonel William M. Olin, Secretary of State for Massachusetts for twenty years, which was filed in the Suffolk County Probate Court. Bequests are as follows: To George Olin, brother, $5,000; to John E. Gilman, friend and war comrade, who is named as executor and trustee, $5,000; to Dr. E. P. Stanbird, $1,000; to Miss Carrie E. Ireland, employed in the Secretary of State's department, $1,000; to Mary F. Nowell of Cambridge, $1,000; to Mrs. Emma J. Perry, widow of the late Herbert L. Perry of Boston, $500; to John Gardner of Brookline, $5,000; to the Hon. Eugene N. Foss, $5,000; to the Hon. Richard Olney, $1,000; to the trustees of the Soldiers' Home in Chelsea, $1,000; to the Massachusetts National Encampment, G. A. R., $1,000; to the Commonwealth Club of Boston, $1,000, to be used until it amounts to $2,500, after which it is known as the Junior Warden fund; to Margaret Laughtry, $200, to enable her to continue her musical studies in Berlin; not revoked in a codicil, two-fifths of the net income of the residue to be paid semi-annually to Edwin R. Olin, his son, until he is forty years old, when he is to receive two-fifths of the fund, and three-fifths of the residue on the same terms as the father, Edwin R. Olin, daughter.

The will provides that if either son or daughter die before he or she is forty years old he or her share is to go to the trustees of the Soldiers' Home of Massachusetts.

Mrs. Glover's Life Story in Sunday's AMERICAN
Mrs. Glover's Life Story in Sunday's AMERICAN
Mrs. Glover's Life Story in Sunday's AMERICAN
Mrs. Glover's Life Story in Sunday's AMERICAN

PARISH REUNION IN JAMAICA PLAIN

The third annual reunion of the parish of Our Lady of Lourdes, Jamaica Plain, of which the Rev. Hugh J. Lavelle is pastor, will be held next Thursday, in Emmet Hall, Centre street. The heads of the various committees are as follows: Chairman, Judge Michael J. Murray; refreshment, Miss Abbie McCormack; general arrangements, Miss Jennie J. Fallon; James H. Cameron is secretary of the general committee.

Mrs. Glover's Life Story in Sunday's AMERICAN
Mrs. Glover's Life Story in Sunday's AMERICAN
Mrs. Glover's Life Story in Sunday's AMERICAN
Mrs. Glover's Life Story in Sunday's AMERICAN

GHOST PROMENADERS INTEREST BACK BAY

The ghosts of a man and a woman who nightly walk the esplanade along the Charles are disturbing the rest of residents. Many persons insist that they have seen these ethereal promenaders, who vanish apparently into thin air, only to be followed by the soldier and sailor ghosts. Their appearance is exactly made between 2 and 3 o'clock in the morning, and the soldier are on the lookout. Another ghost is the unit that he has seen anything of the apparitions.

Mrs. Glover's Life Story in Sunday's AMERICAN
Mrs. Glover's Life Story in Sunday's AMERICAN
Mrs. Glover's Life Story in Sunday's AMERICAN
Mrs. Glover's Life Story in Sunday's AMERICAN

Business Success Through Publicity

No. 113

Shoe Manufacturers and the Tariff.

The determination of Congress to give the farmers, among other free things, free boots and free shoes, will make the shoe manufacturers of New England do considerable thinking. No man can tell what the effect will be on his business beyond certain general lines.

One of the certainties is this, that those shoe manufacturers who have never trade-marked their goods and have not advertised them are going to suffer greatest, what over the competition may be, because they have no identity in the mind of the consumer.

It is also going to be very evident that the great national advertisers of shoes, the names of whose shoes are household words all over America, are going to be least affected by the competition because people will demand their goods rather than some unknown foreign manufacturer's goods or unknown domestic line.

The one thing that a shoe manufacturer can possibly do to protect his market is to make the desirable quality of his goods known, and the only way to do that is by the right kind of advertising.

Shoes, with a few exceptions, have been sold upon price rather than quality, but the wise manufacturer of the future is going to sell upon quality first and price second, and he is going to make his shoes so well known that wearers will demand them because of their desirable quality.

A foreigner would have hard work taking the market from the great biscuit trade, or the oil trust, or the cement trust. One of the reasons why they could not affect them to any great extent is the fact that the goods made by these great companies are known in every household. Yet shoes is only clothing, the very things which are most in demand, are the things which are the least advertised.

Newspaper advertising will tell your story with a force locally that no other advertising can. It is the kind of advertising that day in and day out reaches the person with the force of an intimate friend.

The Boston American presents a splendid opportunity to shoe manufacturers who desire to trade-mark their goods and secure a wider market. If you are interested and desire further particulars, write Trade Aid Department, Boston American.

(Copyright, 1911, by H. Elsworth)

TO-DAY'S STOCK MARKETS CLOSE LOWER

STATE STREET, April 22.—Closing: Selling of Steel through the morning's trading gave the market a weak tone and prices showed an average decline of ½ point at the close. Offering of Steel seemed to come from many sources, and traders believed there was more selling. Realizations had appeared on the surface. Rumors of a change in the company were current, but not credited.

Steel preferred was sufficiently active to make such Steel issue lose a half point. Reading U's and Consolidated Gas S's held and showed slight gains. The activity in Reading S's, however, was attributed to increased consideration and investors did not look as if it were the most favorable even long up of contracts, but showed free selling.

Chemical issues continued the weakness shown during the week, but it is argued that the recent declines have discounted all unfavorable news and that a recovery is already long impended. Little attention was given Missouri Pacific and it only followed the lead of the rest of the list.

On the bond market there was more activity, but prices were lower. Under the expense of prices. Continued weakness in Steel preferred and the metal has had a discouraging effect on many and a desire to realize while issues is the feeling. Lehman & Hecht, Granby and Consolidated Mining, New Idria, and Utah Consolidated and Utah Copper of the properties are the only producing copper on the list and have been strong. Both companies have interests in the United States, Mexico and Canada which insures their successful operation. The price of copper. Twelve-cent copper long continued would mean evolution of dividends for all but richest producers.

The weekly statement of averages of the associated banks issued to-day shows: Reserve on all deposits increased $4,081,250; specie increased $1,457,400; loans United States increased $4,686,250; loans increased $8,-200,300; deposits increased $9,523,700; legal tenders decreased $422,700; deposits increased $2,760,200; circulation increased $206,300.

Mrs. Glover's Life Story in Sunday's AMERICAN
Mrs. Glover's Life Story in Sunday's AMERICAN
Mrs. Glover's Life Story in Sunday's AMERICAN
Mrs. Glover's Life Story in Sunday's AMERICAN

BOSTON STOCKS.

RAILROADS.

	High	Low	Last
Boston & Maine	124¼	124	124
Edgeburg pf	127	127	127
Fitchburg pf	130	130	130
West End	90	90	90

BONDS.

Am. Tel. & Tel. 4s	90½	90½	90½
Mass. G. & W. 4s	90	90	90
New Haven 6s	110½	110½	110½
Old Colony 4s	90	90	90

MINING STOCKS.

Adventure	7½	7½	7½
Arcadian	10	10	10
Arizona Commercial	17	17	17
Bingham Mines	47½	47½	47½
Calumet & Arizona	88	88	88
Calumet & Hecla	480	480	480
Centennial	19	19	19
Copper Range	57½	57½	57½
Daly West	24	24	24
Franklin	10½	10½	10½
Granby	58	58	58
Greene Cananea	5 7-16	5 7-16	5 7-16
Mariposa	10	10	10
Mass. Consol.	9	9	9
Mohawk	57½	57½	57½
Nevada Utah	4	4	4
North Butte	42½	42½	42½
North Lake	2½	2½	2½
Old Dominion	36½	36½	36½
Osceola	70	70	70
Quincy	70	70	70
Shannon	9½	9½	9½
Superior	20	20	20
Superior & Boston	1	1	1
Superior & Pittsburg	2½	2½	2½
Tamarack	60	60	60
Trinity	8	8	8
U. S. Coal & Oil	1	1	1
U. S. Smelting	43½	43½	43½
U. S. Smelting pf	57½	57½	57½
Utah Apex	2½	2½	2½
Utah Consolidated	12½	12½	12½
Utah Copper	45½	45½	45½
Victoria	3½	3½	3½
Winona	3	3	3
Wolverine	65	65	65

LAND COMPANIES.

East Boston	3¼	3¼	3¼

TELEPHONES.

Am. Tel. & Tel.	144½	144½	144½
Mass. Electric	19	19	19

ELECTRIC COMPANIES.

Mass. Electric	19	19	19
Mass. Electric pf	61	61	61
Northern Ohio	28	28	28

MISCELLANEOUS.

Am. Pneumatic	6½	6½	6½
Am. Pneumatic pf	21	21	21
Am. Sugar	120½	120½	120½
Am. Sugar pf	116	116	116
Am. Woolen	29½	29½	29½
Am. Woolen pf	90½	90½	90½
Booth Fisheries	3	3	3
Booth Fisheries pf	28	28	28
Central Leather	28½	28½	28½
Central Leather pf	96	96	96
Dominion Coal	70	70	70
Dominion Coal pf	120	120	120
United Fruit	130	130½	130
United Shoe Mach.	28¾	28¾	28¾
United Shoe Mach. pf	28¾	28¾	28¾

ASSESSMENTS.

Amalgamated	61¾	60¾	61
Amalgamated Zinc	10¼	10¼	10¼
Am. Zinc	104½	104½	104½
Am. Zinc pf	104½	104½	104½
Am. Woolen pf	90½	90½	90½
Booth Fisheries pf	28¾	28¾	28¾
Central Leather pf	96	96	96
Dominion Coal	70	70	70
Dominion Coal pf	120	120	120
United Fruit	130	130½	130
United Shoe Mach.	28¾	28¾	28¾
United Shoe Mach. pf	28¾	28¾	28¾

Mrs. Glover's Life Story in Sunday's AMERICAN
Mrs. Glover's Life Story in Sunday's AMERICAN
Mrs. Glover's Life Story in Sunday's AMERICAN
Mrs. Glover's Life Story in Sunday's AMERICAN

NEW YORK STOCKS.

RAILROADS.

	High	Low	Last
Atch. T. & S. F.	103	103	103
Atch. T. & S. F. pf	104½	104½	104½
Brooklyn Rap. Tr.	90	90	90
Canadian Pac.	247	247	247
Ches. & Ohio	73½	73½	73½
Chic. & Alton	24½	24½	24½
Chic. & Alton pf	74½	74½	74½
Chic. Gt. Western	9½	9½	9½
Chic. Gt. Western pf	22½	22½	22½
Chic. Mil. & St. P.	124½	124½	124½
Chic. R. I. & Pac.	21½	21½	21½
Chic. R. I. & Pac. pf	49½	49½	49½
Colo. & Southern	37½	37½	37½
Colo. & Southern 1st pf	74½	74½	74½
Colo. & Southern 2d pf	61½	61½	61½
Del. & Hudson	169½	169½	169½
Del. Lack. & W.	169½	169½	169½
Denver & Rio Grande	19½	19½	19½
Denver & Rio Grande pf	44½	44½	44½
Erie	29½	29½	29½
Erie 1st pf	41½	41½	41½
Erie 2d pf	30½	30½	30½
Great Northern pf	124½	124½	124½
Great Northern Ore	43½	43½	43½
Illinois Central	137½	137½	137½
Interborough	19½	19½	19½
Interborough pf	69½	69½	69½
Iowa Central	19½	19½	19½
Iowa Central pf	39½	39½	39½
Kansas City Southern	24½	24½	24½
Kansas City Southern pf	61½	61½	61½
Lehigh Valley	159½	159½	159½
Louisville & N.	137½	137½	137½
Minn. St. P. & S. M.	134½	134½	134½
Minn. St. P. & S. M. pf	134½	134½	134½
Mo. K. & T.	34½	34½	34½
Mo. K. & T. pf	61½	61½	61½
N. Y. C. & Hud.	103½	103½	103½
N. Y. Ont. & West.	39½	39½	39½
Norfolk & Western	103½	103½	103½
Northern Pac.	118½	118½	118½
Pennsylvania	118½	118½	118½
Reading	161½	161½	161½
Rock Island	19½	19½	19½
Rock Island pf	39½	39½	39½
Rock Island 1st pf	61½	61½	61½
Rock Island 2d pf	61½	61½	61½
St. L. & S. F.	39½	39½	39½
St. L. & S. F. pf	61½	61½	61½
St. L. & S. F. 2d pf	61½	61½	61½
St. L. S. W.	19½	19½	19½
St. L. S. W. pf	39½	39½	39½
Southern Pac.	103½	103½	103½
Southern Ry.	19½	19½	19½
Southern Ry. pf	61½	61½	61½
Texas & Pac.	19½	19½	19½
Third Ave.	39½	39½	39½
Toledo, St. L. & W.	19½	19½	19½
Toledo, St. L. & W. pf	39½	39½	39½
Union Pac.	161½	161½	161½
Union Pac. pf	61½	61½	61½
Wabash	19½	19½	19½
Wabash pf	39½	39½	39½
Wheeling & L. E.	19½	19½	19½
Wheeling & L. E. 2d pf	39½	39½	39½

INDUSTRIALS AND MISCELLANEOUS.

Amal. Copper	61½	61½	61½
Am. Agricultural	39½	39½	39½
Am. Beet Sugar	19½	19½	19½
Am. Can	19½	19½	19½
Am. Can pf	39½	39½	39½
Am. Car & Foundry	19½	19½	19½
Am. Car & Foundry pf	39½	39½	39½
Am. Cotton Oil	19½	19½	19½
Am. Ice Securities	19½	19½	19½
Am. Linseed	19½	19½	19½
Am. Linseed pf	39½	39½	39½
Am. Locomotive	19½	19½	19½
Am. Locomotive pf	39½	39½	39½
Am. Smelting & Ref.	19½	19½	19½
Am. Smelting & Ref. pf	39½	39½	39½
Am. Steel Foundries	19½	19½	19½
Am. Sugar	19½	19½	19½
Am. Sugar pf	39½	39½	39½
Am. Tel. & Tel.	19½	19½	19½
Am. Tobacco	19½	19½	19½
Am. Tobacco pf	39½	39½	39½
Anaconda	19½	19½	19½
Atlantic Gulf & W. I.	19½	19½	19½
Atlantic Gulf & W. I. pf	39½	39½	39½
Batopilas	19½	19½	19½
Brooklyn Rap. Tr.	19½	19½	19½
Central Leather	19½	19½	19½
Central Leather pf	39½	39½	39½
Colorado Fuel & Iron	19½	19½	19½
Colorado Fuel & Iron pf	39½	39½	39½
Consolidated Gas	19½	19½	19½
Consolidated Gas pf	39½	39½	39½
Corn Products	19½	19½	19½
Corn Products pf	39½	39½	39½
Crucible Steel	19½	19½	19½
Crucible Steel pf	39½	39½	39½
Distillers' Securities	19½	19½	19½
General Electric	19½	19½	19½
General Electric pf	39½	39½	39½
Goldfield Con.	19½	19½	19½
Great Western Power	19½	19½	19½
Guggenheim Exploration	19½	19½	19½
Guggenheim Exploration pf	39½	39½	39½
Inspiration Copper	19½	19½	19½
International Harvester	19½	19½	19½
International Harvester pf	39½	39½	39½
International Paper	19½	19½	19½
International Paper pf	39½	39½	39½
International Pump	19½	19½	19½
International Pump pf	39½	39½	39½
Kennecott Copper	19½	19½	19½
Lackawanna Steel	19½	19½	19½
Lackawanna Steel pf	39½	39½	39½
Mexican Petroleum	19½	19½	19½
Miami Copper	19½	19½	19½
Nevada Consolidated	19½	19½	19½
Ontario Silver	19½	19½	19½
Pacific Mail	19½	19½	19½
Pacific Mail pf	39½	39½	39½
People's Gas	19½	19½	19½
Pittsburg Coal	19½	19½	19½
Pittsburg Coal pf	39½	39½	39½
Pressed Steel Car	19½	19½	19½
Pressed Steel Car pf	39½	39½	39½
Pullman Co.	19½	19½	19½
Ray Consolidated	19½	19½	19½
Republic Iron & Steel	19½	19½	19½
Republic Iron & Steel pf	39½	39½	39½
Sloss-Sheffield	19½	19½	19½
Sloss-Sheffield pf	39½	39½	39½
Standard Oil	19½	19½	19½
Tennessee Copper	19½	19½	19½
Texas Pacific Land Trust	19½	19½	19½
U. S. Cast Iron Pipe	19½	19½	19½
U. S. Cast Iron Pipe pf	39½	39½	39½
U. S. Rubber	19½	19½	19½
U. S. Rubber pf	39½	39½	39½
U. S. Steel	19½	19½	19½
U. S. Steel pf	39½	39½	39½
Utah Copper	19½	19½	19½
Va. Car. Chem.	19½	19½	19½
Va. Car. Chem. pf	39½	39½	39½
Western Union	19½	19½	19½
Westinghouse Electric	19½	19½	19½
Westinghouse Electric pf	39½	39½	39½
Westinghouse Mfg.	19½	19½	19½
Westinghouse Mfg. pf	39½	39½	39½

Mrs. Glover's Life Story in Sunday's AMERICAN
Mrs. Glover's Life Story in Sunday's AMERICAN
Mrs. Glover's Life Story in Sunday's AMERICAN
Mrs. Glover's Life Story in Sunday's AMERICAN

BOSTON CURB MARKET.

Range of prices to 4 p. m. to 12 m.

Stocks.	Bids.	Low.	Last.
Adventure	7½		
Amal. Nevada	13		
Arizona	10		
Bay State Gas	3¾		
Bonanza	3		
Boston Ely	4		
Boston & Montana	3		
Calumet	480		
Chino	22½		
Chino Copper	22½		
Cobalt Reserve	3		
Cone. Arizona	3¼		
Corbin	3¼		
Davis-Daly	1		
Dominion Coal	70		
East Butte	2½		
Emma	3		
Fairbanks	1		
First National	13		
Giroux	1		
Granby	58		
Greene Cananea	5 7-16		
Mexican Metals	2 9-16		
Nipissing	8		
Submarine Signal	10		
Tamarack	60		
Trinity	8		
Union Copper	5		
Utah Apex	2½		
Utah Consolidated	12½		
Utah Copper	45½		
Victoria	3½		
Winona	3		
Yukon	2		

CROW FALLS ON SHIP.

GLOUCESTER, April 22.—A crow picked up while in mideocean was brought in as a passenger by the schooner Susan and Mary. The schooner was sixty miles Southeast of Cape Sable when it appeared and fell exhausted at the feet of Captain Anderson.

Apartment Owners

Dorchester *Brookline*
Roxbury *Somerville*
Cambridge *Winthrop*
Charlestown

Get Your Apartment Ads. in Early for the SUNDAY AMERICAN

Phone 5180 Main *Ask for the Ad. Taker*

TWO "WANT AD." OFFICES

264 Washington St., *80 Summer St.*

SAVANNAH GETS BIG AUTO RACE

By J. C. KERRISON.

The chances of the Grand Prize Race going to Savannah this year are improving day by day, and it is now conceded that the Motor Parkway has little chance of seeing the big race in 1911. The inability of the state to secure adequate police and militia protection on the Long Island course is the main reason why Long Island will stand but little chance of securing the trophy contest.

Savannah is and has been a strong claimant for the contest, and she is being supported by many of the leading motorists of the country. It is understood that a great many of the manufacturers, who will in all likelihood make entry for the contest, are in favor of it going South.

Two hundred and twenty-six formal entries for the motor truck parade to be held on Fifth avenue, New York, had been received up to noon yesterday.

Of these, 205 are gasoline motor trucks and delivery wagons and twenty are electrics. Only seven horse vehicles are entered. The entry blanks have been received, the parade will be held on May 6, and there will be a minimum of 400 commercial vehicles of all types in line.

It is surprising how often one finds occasion and absolute need for the use of the telephone. Is it not a fact that, whether he be in the early Spring, the Summer, Fall or Winter, "I have found profitable opportunity to use my automobile in this section," said a well known motorist yesterday, "and I never start out in it without seeing that my wood chains are in the trunk ready for use. I would as soon consider starting on a long trip without my tire chains as I would without my Woods.

"I consider them an insurance against accident and they have on more than one occasion proved a rare value in securing traction in soft sand. I wonder there is not necessary as gasoline and they have undoubtedly saved me from one or more disastrous accidents. They are an absolute safeguard against skidding or slipping and add to their use that it affords the fact that in all my touring I have never yet had an accident."

Mrs. Glover's Life Story in Sunday's AMERICAN
Mrs. Glover's Life Story in Sunday's AMERICAN
Mrs. Glover's Life Story in Sunday's AMERICAN
Mrs. Glover's Life Story in Sunday's AMERICAN

STAGE SHOW TO AID CHURCH FUND

The Mattapan Catholic Association will hold its second annual minstrel show 30 odd of St. Angela's Church building fund on Thursday and Friday evenings of this coming week, in Milton Town Hall, under the directions of Charles C. Dustin.

There is a large chorus made up of the local Mattapan young men and women of St. Angela's parish, and the end men have a number of jokes on professional and business men of Mattapan.

The interlocutor will be Attorney J. Frank Scannell, the president of the organization. The ends and soloists are Wm. Kelley Reinhart, Miss Daily Banfield, Miss Helen Dowling, Jack Burns, Margaret Leahy, Dr. Walter Whalen, Miss Cyril Dowling, Joseph Dowling, Miss Mary Baton, Thomas Meighan, James Melvin, Miss Nellie Gillis.

Miss Mary Minuter, organist at St. Angela's Church, will be the accompanist.

Mrs. Glover's Life Story in Sunday's AMERICAN
Mrs. Glover's Life Story in Sunday's AMERICAN
Mrs. Glover's Life Story in Sunday's AMERICAN
Mrs. Glover's Life Story in Sunday's AMERICAN

DR. C. G. MIXTER ENGAGED TO WED

The engagement of Dr. Charles G. Mixter, second son of Dr. and Mrs. Samuel J. Mixter of 180 Marlboro street, and Miss Ruth W. McIntosh of Milwaukee, whose late father was the head of a well known threshing machine company in the West, has been announced. Dr. Mixter is a M. D., class of '02, and a graduate of the Harvard Medical School, '09. He is a member of the Somerset Club and Hasty Club. He is a brother of Dr. William J. Mixter, the surgeon, and of Miss Mixter, who will be solemnized in the early Summer, and Miss George Mixter and Mr. Samuel Mixter.

Mrs. Glover's Life Story in Sunday's AMERICAN
Mrs. Glover's Life Story in Sunday's AMERICAN
Mrs. Glover's Life Story in Sunday's AMERICAN
Mrs. Glover's Life Story in Sunday's AMERICAN

MAN FATALLY BURNED.

CHARLESTON, W. Va., April 22.—William Harmon, a railroad engineer, was fatally burned by fire which destroyed his residence and three adjoining residences were destroyed by fire.

City of Boston.

1297 OFFICE of the LICENSING BOARD FOR THE CITY OF BOSTON, MARCH 20, 1911.

Notice is hereby given, under Chapter 100 of the Revised Laws, that Thomas Sullivan has applied for a license of the Sixth Class to sell malt, spirituous and vinous liquors at No. 1903 Tremont street and 98 Park street, Boston, to be drunk on the premises, and that a hearing thereon will be given by the Board at its office, No. 1250 Washington street, Boston, on Monday, the 24th day of April, 1911, at 10 o'clock a. m., at which time and place all persons interested may appear and be heard thereon.

EZRA H. BAKER, Chairman.

1262 OFFICE of the LICENSING BOARD FOR THE CITY OF BOSTON, MARCH 20, 1911.

Notice is hereby given, under Chapter 100 of the Revised Laws, that George H. Sanborn of Hingham, 31 Herbert Ding Co., has applied for a license of the Second Class to sell malt, spirituous and vinous liquors at a Druggist at No. 1232 Commonwealth avenue and rear entrance to cellar of Harvard avenue, B. D. Boston, to be drunk on the floor, cellar for stock only, of said building. EZRA H. BAKER, Chairman.

1277 OFFICE of the LICENSING BOARD FOR THE CITY OF BOSTON, MARCH 20, 1911.

Notice is hereby given, under Chapter 100 of the Revised Laws, that Samuel C. Hoss has applied for a license of the Sixth Class to sell malt, spirituous and vinous liquors at No. 1900 Centre street and 98 Park street, Boston, to be drunk on the premises, and that a hearing thereon will be given by the Board at its office, No. 1250 Washington street, Boston, on Monday, the 24th day of April, 1911, at 10 o'clock a. m., at which time and place all persons interested may appear and be heard thereon.

EZRA H. BAKER, Chairman.

1282 OFFICE of the LICENSING BOARD FOR THE CITY OF BOSTON, MARCH 20, 1911.

Notice is hereby given, under Chapter 100 of the Revised Laws, that Thomas Sullivan has applied for a license of the Sixth Class to sell malt, spirituous and vinous liquors at No. 1903 Tremont street and 98 Park street, Boston, to be drunk on the premises, and that a hearing thereon will be given by the Board at its office, No. 1250 Washington street, Boston, on Monday, the 24th day of April, 1911, at 10 o'clock a. m., at which time and place all persons interested may appear and be heard thereon.

EZRA H. BAKER, Chairman.

1285 OFFICE of the LICENSING BOARD FOR THE CITY OF BOSTON, MARCH 20, 1911.

Notice is hereby given, under Chapter 100 of the Revised Laws, that William Sullivan has applied for a license of the Sixth Class to sell malt, spirituous and vinous liquors at No. 1903 Tremont street and 98 Park street, Boston, to be drunk on the premises, and that a hearing thereon will be given by the Board at its office, No. 1250 Washington street, Boston, on Monday, the 24th day of April, 1911, at 10 o'clock a. m., at which time and place all persons interested may appear and be heard thereon.

EZRA H. BAKER, Chairman.

1286 OFFICE of the LICENSING BOARD FOR THE CITY OF BOSTON, MARCH 20, 1911.

Notice is hereby given, under Chapter 100 of the Revised Laws, that Thomas Sullivan has applied for a license of the Sixth Class to sell malt, spirituous and vinous liquors at No. 1903 Tremont street and 98 Park street, Boston, to be drunk on the premises, and that a hearing thereon will be given by the Board at its office, No. 1250 Washington street, Boston, on Monday, the 24th day of April, 1911, at 10 o'clock a. m., at which time and place all persons interested may appear and be heard thereon.

EZRA H. BAKER, Chairman.

Mrs. Glover's Life Story in Sunday's AMERICAN
Mrs. Glover's Life Story in Sunday's AMERICAN
Mrs. Glover's Life Story in Sunday's AMERICAN
Mrs. Glover's Life Story in Sunday's AMERICAN

Business Chances.

CORNER GROCERY, variety and school supply store, with rooms, running piano, permission to store gives to watch trade; until solicitude of its sales; a few hundred dollars cash buys, worth double the amount to some man; rent, $ — for two good men; I must sell, expenses, light for business, reasons for selling, etc. 1923 Washington st., Boston; STANDARD, 1 flight front.

HOUSEHOLD furniture sale, 2000 items, balance on rent; new T.r. stoves, bath, open plumbing, set tubs, sink and gas range, refrigerator, clothes range, piano, $2,500, easy terms. A. MILLER, 2414 Washington st.

BARGAIN in Allston, if taken at once, 24-room house and lot; rent, $30 monthly; must sell; price, $4,500; cost, $12,000; rented $250; terms, $1,000 cash. 2411 Washington st.

WANTED—Lady or gentleman physician or nurse partner; will assist to pay; best physician in conducting legitimate private city maternity hospital; references given; $1,000 required; capital required. Address B 1008, Boston American.

OLD ESTABLISHED paper and wallpaper business, $27,000 last year; $8,000 cash, balance easy; good stand for anyone; other reasons for selling. 1911 Pine st., Providence, R. I.

STOVE and plumbing business near Boston; death of owner cause of selling; price low. WM. DWYER, Telephone 5500 Main.

FOR SALE, old established cigar, tobacco and confectionery business; 3 years in present location. Madden.

FOR SALE—Store, 10 rooms, all set; cash and laundry; rent $30; bargain. 195 High st., Charlestown.

STORE to rent or light groceries. Apply 1 Bay State road.

WE BUY and sell entire personal property, anything to offer. 1005 Tremont st., Boston.

Money to Loan.

SEVEN REASONS

Why you should borrow from us. 1—You need no security, just your plain note. 2—You do not have to pay interest until you get it. 3—Any charitable institution if we supply your employes or friends. 4—Your wife can get it as well as you. 5—Your indorsement is worth 10 per cent more to us than to any other company. 6—You don't ride around looking for us, we come to you or your employer or friends. 7—And, but not least, we are the only company that will start on a Saturday, loan from us up to $100, with a written agreement and sell you insurance if you want it. We are domiciled, come and talk it over in our private office. VAGE EARNERS' LOAN ASS'N, 16 State st.

10 DOLLARS FOR 11 CENTS

to engineers on their work; either sums to like proportion; 6 per cent interest; 1 year to pay; no matter how small. Inman, 1000 Tribune bldg.

Of Local Co., 680 Washington St.

PRIVATE LOANS

TO salaried employes without security or indorsers; also on furniture, pianos, etc.; lowest rates; strictly confidential. Room 1, 3d floor.

WE loan on your diamonds; bring in your jewelry and we will show you how much you can get; we are open and ready to do business when others are not; to you we are open and ready to do business when others are not; to you we are open and ready to do business when others are not; to you

Deaths.

MURPHY—At Revere Beach, April 20, Jeremiah, beloved husband of Annie M. Murphy (nee McCarthy), formerly of Charlestown. Funeral from his late residence, Neptune Rd., Saturday, April 22, at 9.15. Requiem Mass at the Immaculate Conception Church at 9.45. Relatives and friends kindly invited to attend. Born in Kinsale, County Cork, Ireland.

Established 1849 Telephone 438 Oxford
LEWIS JONES & SON
UNDERTAKERS
NO. 50 LAGRANGE STREET.
Reasonable prices, prompt service. Carriages and hearses for funerals, containing every facility, directed to our residence. No charge for telephone.

LOST AND FOUND

LOST—April 18, young yellow collie shepherd dog; white breast and end of tail. Finder return to 74 Magnolia Street, Cambridge. Reward. Cam. 1004-3 reward.

LOST—Gold cuff shirt stud, initials R. W. Tuesday 14, 1910; lost either on Massachusetts Ave. or Dorchester Ave. MISS WINNIFRED WILSON, 64 Capen st., Dorchester.

LOST—Saturday, April 1, J. J. D., somewhere in the south End on the afternoon of April 1. Suitable reward if returned to Geraldine M. Warren at c. Boston.

LOST—Gold and tan dog; return to 18 Pearl st., Boston, and get reward. CALIFORNIA CAFETERIA.

LOST—On Columbus av., between W. Canton and Newport, April 19, a gold watch. The finder will be rewarded by leaving it at 407 Columbus av.

LOST—Thursday, in the Back Bay district, a gold, blue enamel bracelet watch; regular seal. Please do, where left or notify 1 Arlington st., Boston. Return to 87811.

LOST—Bunch of keys; last Tuesday night, probably on Berkeley st. Please mail to 1 Andrew sq., Boston American.

Special Announcements.

GREEN STAMPS

TOBACCO TAGS—Certificates, Gold and Silver stamps. Mail or call. Specialty Legal Stamps cost, wrappers. 258 Washington st., room 3.

PAINTERS' UNION, No. 261, Special meeting at 8 P. M. Tuesday evening, April 25, at Pythian Hall, 204 Tremont st.

MISS ANDERSON, 689 Tremont st., graduate Swedish masseuse and medical gymnastics, 10 to 6; Tel. Tremont 2000.

BOARD, room, and care before and during confinement; private; reasonable. 8 Dean.

NURSE WISHING homes for infants and children, write K 762, Boston American.

Information Wanted.

IF YOU DESIRE to know the habits of any member of your family or employe, see us. TAYLOR & CO., 15 School street, room 401.

Printing.

500 CARDS, noteheads, envelopes, $1; wedding and party invitations, ball programs, tickets; other printing; send, call. TREMONT PRESS, 31 School st.

RUSH for neatly sample cards, 100 for 100; 50, other printing at your own fair price; 200 can't be beat. SCOTT, room 316 Devonshire.

CIRCULAR LETTERS typewritten, $2.50 per 1,000. FOUR MAILING LISTS Printed 30c. Blank bdg.; tel. Rox. 227.

1,000 BILLING CARDS $1; rubber stamps, 50c; samples. BRIEF PRESS, 81 Leverett st., Boston.

Business Personals.

MARRIAGE PAPER WITH PHOTOS and addresses, etc.; no other for A. M. BOX 2258, Boston, Mass.

Religious Meetings.

12?-1. BIBLE STUDENTS' ASS'N, living worship Sunday, 3 P. M., Sumner Hall, 755 Boylston. Subject, "THE HARVEST MESSAGE." Speaker, A. W. GLEASON. Seats free, no collection. Public testimony meeting 8 P. M.

Machinery and Tools.

FOR SALE—1 16-h. p. marine engine, exhaust, 1 16-h. p. marine engine, reverse gear, 1 4-h. p. marine engine, reverse gear; prices reasonable; cost more than engines; all sizes steam engines. DOW, 178 Lincoln st., Boston.

SECOND-HAND ELECTRIC MOTORS—Guaranteed, sold on credit; motors taken in trade. Send. EARL ANDREW, machinery trader, Dorchester Avenue, Boston.

AIR COMPRESSORS—All makes and sizes, steam and belt driven; guaranteed; bargains. THE WRAYTON-GITHENS CO., 200 Congress st., Boston.

ALL KINDS MACHINERY, woodworking, boilers, steam, gasoline engines, electric motors, new or second-hand; send for catalogue. ZETTER-MAN, 18 Sudbury.

FOR SALE—Twenty-five new 18-in. p. horizontal improved steel gasoline engines, with friction; five years guarantee; $47.50 each. H. 799, Boston American.

HAND SAW, circular saw, gas engine (6 h. p.) speed lathe, emery wheel, drill press, 6-inch foot power lathe, air compressor. TOMS, 39 Union st.

LARGE lathe, very cheap, 85 inches by 7 in. B. swing, cutter rests, screw cutting gears. C. GOD-THER & CO., 170 Oliver st.

WANTED—Second-hand boilers of power engines or boilers; also several gas engines for factories. DUSTER, 100 Hanover street.

WANTED—Punch press work, parts to machine, dies, metal; write or call. ROBERTS & DYBVIG, 30 Sidney st., Dorchester.

SPRAYING, direct current, 15 to 20 h. p. motor with rheostat, cut for $10 each, or exchange. C. SHOSTAK, 107 Bay State road, Boston.

ROCK DRILLS—All makes and sizes, first-class condition. THE WRAYTON-GITHENS CO., 200 Congress st., Boston.

GAS engine and gut engine, boxed, and repaired and exchanged. F. J. NORMAN, 80 Washington st., North.

MACHINERY MOVED by C. BOWEN, 8 Bow st., corner Sudbury st., Boston.

Diamonds, Watches and Jewelry.

LENOX JEWELRY CO.
$1 DOWN, $1 WEEK—Diamonds, watches, jewelry; open an account; we trust you. 373 Washington st., room 605.

OLD GOLD AND SILVER BOUGHT at the highest prices paid. MAX FRIEMAN, Diamonds, Watches and Jewelry, 302 Washington st.

$1.00 A WEEK.
J. S. ROUND & CO., 704 Washington st., wholesale & retail. Diamonds, watches, jewelry.

COLLATERAL LOAN TICKETS bought, appraised on lowest rates. Will open jewelry, silverware and diamonds for sale. Private salesroom. MAYER & BRO., 1 Bowdoin square, room 1.

MAYERINGS ring, put in while waiting, 75c up; 14-k. wedding rings, $1.50 up. MAYER & BRO., 1 Bowdoin square, room 1.

$7—DIAMOND RING—5-k. white, 10-YEAR, watchmaker, 18 Dalcombe st.

Furniture.

LARGE CARPET.
16x30 feet; good condition; high grade carpet; bargain. 2 Harrison avenue, Boston.

HIGHEST CASH PRICES paid for all kinds of furniture and household goods. H. SWEET, 31 N. Washington st.; telephone 1187-L Richmond.

OLD FEATHERS RENOVATED at low cost; price paid. AMERICAN FEATHER CO., 229 Tremont st., Boston.

Store and Office Fixtures.

FOR SALE—Counters, show cases, registers, soda fountains, ice cream tables, ice chests, desks, office furniture, letter presses, typewriters and scales. MORRIS WEINER, 32 Portland st.

Travel and Transportation.

LOWEST RATES—BEST SERVICE
TO BERMUDA
MOST HEALTHFUL SPOT IN THE WORLD.
ONE DAY'S PASSAGE FROM NEW YORK
BY THE MAGNIFICENT FAST MAIL
Twin Screw S. S. "Oceana"
SAILING AVERY THURSDAY AT 3 P. M.
14,000 Tons Displacement; 500 feet long; 62 feet beam; 55 feet wide; over 200 staterooms, many with brass bedsteads; spacious decks; equipped with private baths, orchestra, gymnasium, Marconi wireless; all outside rooms; cuisine unsurpassed.
FIRST CLASS ROUND TRIP RATE, $20 UP
including Bermuda Railway, $30 up
SIX MILE SUPERB SEA TRIP.
FINEST CUISINE IN THE ATLANTIC.
Tours at Lowest Rates, including Bus, Hotel Accommodations, Fees, Etc.
Passage and Tickets at BERMUDA-ATLANTIC LINE, 290 Broadway, N. Y.

ALLAN LINE
TO LIVERPOOL, GLASGOW, HAVRE
SHORTEST ATLANTIC PASSAGE.
FOUR DAYS AT SEA
Via picturesque St. Lawrence River. Irresistible accommodations. Large, modern, twin-screw steamships. Pebble engines eliminating vibration; ventilation system throughout, shielding odors and smoke. Cuisine and service unsurpassed. Excellent water service for safety and comfort. Sailings for 50-passage cabin $125.50; third class, $57. H. & A. ALLAN, 110 State st., Boston.

Male Help Wanted.

WANTED
SHOEMAKERS
ON GOODYEAR TURNS
L. B. EVANS' SONS CO., Wakefield, Mass.

WANTED—Second class pantry worker at once. Knowledge of meats, good references required. Hotel Touraine, Boylston st., Boston.

BUILDING MOVERS wanted. Apply H. S. ANGUS & SON, 40 Market st., Cambridge.

GLOVE HELPS for cutting, operating, seam and rom.; bond req. MURPHY, 89 Court st., Boston.

CARRIAGE PAINTER—Second hand. W. H. PINKHAM, Norwood, Mass.

DRAPERY SALESMAN WANTED—Must be young, ambitious and hustler; exceptional opportunity for right party. Apply ALMY, BIGELOW & WASHBURN, Inc., Boston.

MAN WANTED to take charge of motor and generator testing in manufacturing company making direct current apparatus; in first class repair; experience and salary expected. P 122, Boston American.

PATTERN MAKERS—Steady work; good pay at once. Apply at factory, No. 11 Somerville av., Somerville, Mass. SIMPSON BROS. CORPORATION.

SPECIALTY SALESMAN of the highest class, 28 to 35 yrs., and $25 to $150 per week. ADDRESS SALES DEPT., 1 Beacon st., Boston.

Williams Automobile School

45 CHESTNUT ST., BOSTON
ROAD PAINTER—Absolute specialty; $1 each; day and night instructions; best equipped repair shop in connection; graduates have no trouble for demonstration before Highway Commissioners. Write or call.

ABLE BODIED MEN wanted for the U. S. Marine Corps; between the ages of 21 and 35; must be native born or have first papers; monthly pay $16.50 to start, additional pay for re-enlistment; clothing, quarters and medical attention free; after 30 days' service a furlough will be granted, with no difference in pay during furlough; chances are in all parts of the world. Apply at U. S. MARINE RECRUITING STATION, 5 Post Office Court st., Boston, Mass.

AUTO DRIVING pays; in 1910 leaving car $1 each day; terms reasonable. McCAUSLAND & Wagner au. Tel. Back Bay 2270.

AUTOMOBILE DRIVING; 12 lessons $10. STANHOPE AUTO EXCHANGE, 29 Stanhope st.

AUTOMOBILE DRIVING; 12 lessons $10. EASTERN AUTO EXCHANGE, 42 Warren av.

WANT 10 MILE DRIVING and repairing; steady; right man; best wages. Addr. 1 Arlington st., Boston.

WANTED—Strong FIREMEN. Wish you attend your school to go a higher license, course is not complete; we have other than Massachusetts engineers' licenses. Apply Evening Engineering Academy, 117 Huntington av., Boston.

ENGINEERS AND FIREMEN instructed for licenses, according to the state law; the prosperity depends upon start now; prepare before examination. STEAM ENGINEERING SCHOOL, 123 Haverhill st., Boston; five catalog stamps.

EXCEPTIONAL opportunity offered reliable people to start small paying business; established; newspaper advertising unnecessary; 25 pays $100 weekly. MAN, 1031 Derr, Pittsburg, Pa.

GOVERNMENT POSITIONS mean large salaries, short hours, steady work, rapid promotion; the opening, with none. SPRINGFIELD CIVIL SERVICE SCHOOL, Springfield, Mass.

GENTLEMEN, if you want a good haircut, shave or massage, try A. LAVA, 34 Tremont st.

I WILL START you earning $4 daily at home in spare time silvering mirrors; no capital; no canvassing; booklet, giving plans of operation, free. H. BROWN, Dept. 227, Boston.

I MADE $50,000 in five years with a small starting capital; will show you how; large, profitable business. HEADICK 5102 Lockport, N. Y.

MEN WANTED—$1,000 to $1,500 a year round; board and travelling expenses furnished, to 25 men of character; steady employment; no soliciting or bartering and manage our new salesroom; permanent position; reference required; $900 cash, balance easy monthly payments. SMALL & TAYLOR SCHOOL CORPORATION, 614 Washington st., Boston.

MEN WANTED, age 18 to 35, for cement, $100 monthly and brakemen $90, on railroads in Boston vicinity; experience unnecessary; no strike; state age, weight; competent men will be given railroad employing headquarters—over 400 men sent to positions monthly; state age, weight. RAILWAY ASSOCIATION, Dept. 67, 327 Monroe st., Grand Rapids, Mich.

MEN WANTED to learn to drive and repair automobiles; call or send stamp for particulars. CUTTING'S AUTO SCHOOL, 1 Garland st., Boston.

MOVING PICTURE OPERATORS; must be licensed. WALLACE ELECTRIC SUPPLY, Mechanics bldg., 118 Huntington av., Boston.

MOVING PICTURE operators taught; 147 men employed. Boston Y. M. C. A.

RAILWAY MAIL CLERKS WANTED—Average salary $1,000; thousand to be appointed; examinations throughout country. Boston examinations, May 13. FRANKLIN INSTITUTE, Dept. 713-S, Rochester, N. Y.

YOU ARE WANTED for permanent position; $18 weekly to start; write for list. FRANKLIN INSTITUTE, Dept. 713-S, Rochester, N. Y.

Agents and Canvassers.

AGENTS—Improved necessity for automobiles; sample, quick seller, big profits. ECONOMY MFG. CO., 1 Beacon st., Boston.

AGENTS, write to-day. R. S. WILCOX, Box 85, Boston.

AGENTS WANTED—Big money selling our waterless fountain pen. M. G. STEVENS, Box 1, Boston, Mass.

CANVASSERS, agents everywhere; new goods; big sellers; immense profits; room 410, 64 Tremont st., Boston.

WANTED—On each interior you know or can get; good pay; spare time. Address Box 1, Boston American.

WANTED—Agent attorney, 646 Washington st., Boston.

Male Situations Wanted.

CHEMIST
WANTS POSITION.
TWO years' practical experience; 3 years at Mass. Institute of Technology; best of references can be given. Address CHEMIST, 1 Beacon st., Boston.

BUTLER—Reliable colored butler would like a position in a bachelor's home or apartment; also general work anywhere; references. D. PROCTOR, 15 Chandler st., Boston.

BAKER, German, first-class, also oranamenter, wants position to take charge. Address W 32, Boston American.

BAKER—Young man, strictly temperate, on day work; wages, $15 to start. Address BAKER, 1 Beacon st.

WALTER EMERY, Gen. Del., Haverhill, Mass.

CARPENTER—Two years' experience; desires carpentering; young American man; temperate, steady, willing to work; wages no object; will be found a valuable young man; must study work. CHARLES A. HAMLIN, 1 Beacon st., Boston.

CHOREMAN—An elderly Protestant man wants position as choreman; no objection to care of children; can take sponge; generally can put on clothes nicely. ARTHUR D. WEBSTER, Natick, Mass.

CHEF AND WIFE—Americans, first-class, neat and pastry; any something, someone. 16 Clement park, Dorchester.

CANDY MAKER—Wants position at beach for season. Address "CONFECTIONER," 1 Beacon st., Room 21, Boston.

CHAUFFEUR—Young colored man wants position; thoroughly reliable; good driver; capable of taking makes of cars; total abstainer and not afraid of work; good reasons for change; 3 years' experience; best of references; a man who knows. Address EDWARD SULLIVAN, Lexington.

CHAUFFEUR DESIRES position with private family, gentleman or business; strictly temperate. GEORGE V. SWETT, Peru st., Auburndale, Mass.

CHAUFFEUR would like a position to drive any car; will go anywhere; American, strictly temperate. Address CHAS. LANGILLE, Box 18, Kingston, Mass.

CHAUFFEUR—Strictly temperate, careful driver, wishes to go to private. Address CHAUFFEUR, PETER SANDERS, 3 Prince st., Boston, jewelry store.

CHAUFFEUR, American, looking for situation with private family; strictly temperate; good references. CHAUFFEUR, 1 Beacon st., Boston.

CLERK OR MANAGER—Position in hotel as clerk or manager or assistant; have had waitress, cook and housework experience and reliable. Address Box 1050, Lowell, Mass.

COOK—An all-round cook, colored, wants position; can give best of references. Can call or write 38 Buckingham st., Boston.

COACHMAN—Wanted, position as coachman for private family; can drive automobile. Address Boston American.

COMPOSITOR—A fourth compositor wants position to go around Boston; strictly temperate; a good all-around man; state wages. PRINTER, 12 Welland st., Campbellport, Mass.

CLOTHING—Italian young man, 27, with some experience, honest and willing to work wants position in clothing store. ANTONIO PRASCA, 31 Hull st., Boston.

CARRIAGE WASHER wants situation; a good man for a horse. A. LUBELSKY, 1 Beach st., Boston.

GENERAL MAN wants position on gentleman's or lady's place; inside or outside work; city or country; understands vegetable garden, fruit, horses, cows, poultry, lawns; good kitchen man; can drive; can give best of references; strictly temperate; reliable; willing, obliging, faithful. Address Child st., Roxbury Mass.

GENERAL WORK—Honest, neat, young colored man wants work; thoroughly understands his trade, private family or doctor, elevator, store or factory; wages not particular. Address 1 Beacon st., Room 20, Boston.

GENERAL MAN or a gentleman's place or small city; horses, cows, garden, lawns and flowers; work; references; strictly temperate. DEWITT, 1 Beach st., Corning, N. Y.

GENERAL WORK—Young man wants work; will do anything or go anywhere. Address B 796, Boston American.

GENERAL WORK—Young colored man wants work; will do anything or go anywhere. Address B 796, Boston American.

GENERAL WORK—Young man, age 22, wants position of any kind; honest and good worker. D. TY, Boston American.

Male Situations Wanted.

GARDENER—Colored Canadian, 23, wants position in private family; have had charge of place; would be specially useful where fruit is cared for. Address WM. YORKE, Lenox, Mass.

GARDENER—Experienced gardener wants situation; private family; 21 years. Local Box 16, Harvard, Mass. 12-13-1.

GROCERY CLERK would like a position as clerk in store around or in Boston; good salesman; age 21; can supply references. A. C. THAYER, Millbury, Mass.

GROCERY—Young man, 26, would like work at grocery trade; can go above or leaving. Address R. 138 Walnut st., Chelsea, Mass.

GLOVE HELPS for cutting, operating, seam and rom.; bond req. MURPHY, 89 Court st., Boston.

HOTEL CLERK, bookkeeper, head waiter, married couple, aged 32, now employed, desire change; best of references; highest testimonials; personal interview required. Address B 700, Boston American.

HOTEL CLERK, of good character and business ability, with knowledge of hotel accounting; can furnish A1 references. Address Box 597, Concord, N. H.

HOTEL MANAGER, experienced, desires engagement; can furnish best references. Address Box 40, Holliston, Mass.

JANITOR or CARETAKER; young man 21 years old. F. WILLIAMS, 79 Roseland st., Boston.

MILLING MACHINE would like a position; first class; have had 5 yrs. of work. Address B 797, Boston American.

NIGHT WORK—Young man with good reference wants night work; can be found during the day. Address night, B 797, Boston American.

PAINTER—Wants work by contract or day. PAINTER, Lynnfield Centre.

STENOGRAPHER and typewriter; good work with references; moderate salary. Address B 795, Boston American.

SALESMAN wanted to claim name; age 30, understands all kinds of work on gent's place; has had charge of same; 12 years' experience. Address B 795, Boston American.

STONEMASON, English, 30 years exp., 18 years foreman with one firm, used to plans, etc., wants work. Address B 795, Boston American.

SHOEMAKER—Young, 20 years exp., 15 years foreman with one firm, used to plans, etc., wants work. Address B 795, Boston American.

UPHOLSTERER, 20 years' experience, would like work or private place; best of references; references furnished. B. GOLDMAN, 5 school st., Roxbury.

Pianos and Musical Instruments.

BIG APRIL CLEARANCE PIANO SALE

We must clean up all the Pianos on the floor of our sacrifice salesrooms. The March, 1911, accounts all out on the 1st inst. Saturday of the month, and many overdue instruments have come in the mail—these no attention paid to prices—you can make your own the pianos must be taken away, and no reasonable offer refused. Call 10 A. M. to 10 P. M.

$5 Down, $1 a Week

DELIVERED ANYWHERE IN UNMARKED WAGONS

Bargains in Best Makes.

Mason & Hamlin	$107
H. F. Miller	$60
Huntington	$57
Kranich & Bach	$89
Everett	$87
Webber	$117
Steinway Upright	$110
Ivers & Pond	$89
Knabe	$67
McPhail	$61
Emerson	$91
Chickering	$175
Haynes	$157
Schumann & Sons	$65
Merrill	$175
Jacob Doll	$250
Steinert	$65
Vose	$98

Roxbury Piano Storage
Salesrooms Co.
Open 8 A. M. to 10 P. M. Open Mon. Thurs., Sat. till 9 P. M.
Take Elevated at Dudley St. Station.
2418 Washington St. DUDLEY TERMINAL.

MURPHY, Upright, cost $400; our price, $100. CHAS. S. NORRIS, 181 Tremont st.

BALLET & DAVIS, upright, $75, good one. CHAS. S. NORRIS, 181 Tremont st.

HENRY F. MILLER, upright, $140, cost $400. CHAS. S. NORRIS, 181 Tremont st.

STEINWAY UPRIGHT—Cheap for cash. CHAS. S. NORRIS, 181 Tremont st.

STREET UPRIGHT—$100, cost $400. CHAS. S. NORRIS, 181 Tremont st.

TWENTY PIANOS for as above, $50 upwards. CHAS. S. NORRIS, 181 Tremont st.

TIERS OF PIANOS, $140; bargain. CHAS. S. NORRIS, 181 Tremont st.

PIANOS TO RENT, all makes. CHAS. S. NORRIS, 181 Tremont st.

YOSE & SONS—Handsome style, $140. CHAS. S. NORRIS, 181 Tremont st.

STEGER UPRIGHT—$140; fine piano. CHAS. S. NORRIS, 181 Tremont st.

Barnard's
$1-Piano-Plan
$1 Down $1 A Week

We will sell you any make piano $1.00 down and $1.00 a week, for the other dealer's price less 10 per cent. Every piano guaranteed for five years. Send postal and we will give you name of nearest dealer. BARNARD, PIANO MANUFACTURER, 957 Washington st., cor. Montoe st., one block from Dudley st. terminal.

STECK PIANO, $95; Hallett & Cumston, $59; Weh, Boston & Son, $85; Smith & Barb, $100; all in good condition; bargains not to be found elsewhere; open evenings by appointment. CHAS. S. NORRIS, 181 Tremont st.

SQUARE PIANOS—Must move away; one $20up. CHAS. S. NORRIS, 181 Tremont st.

STEINWAY upright piano, $1501 Melin, Boston, $125; Hallet & Davis, $125; Kimball, $125; Fischer, $125; Everett, $125; Story & Camp, $125. PRYOR & SNOW, 791 Tremont st.

UPRIGHT PIANO—Fine piano; bargain for cash cheap. 1020 Boylston st., room 212.

Music.

EXPERIENCED piano teacher wants pupils; hours 2 to 7 p. m. MR. M. F. SHIPIRO, 507 Hudson st., city.

Patents.

C. S. GOODING, M. E.
28 SCHOOL ST.
PATENTS

Homes for Invalids.

PRIVATE MATERNITY retreat for ladies before confinement; 1 or 2 rooms. DR. DENICK B. KINNEY, resident physician, 99 Waverly av., Revere. Main Telephone 1861-1 Revere.

Storage and Moving.

WE GUARANTEE to lose your furniture absolutely free of charge, or to pay you the cost of moving it. BOSTON STORAGE, Dept. 80, Somerville, tel. Som. 50.

Safety Razor Blades.

SAFETY RAZOR blades resharpened, 25c each. AMERICAN SHARPENING CO., 330 Washington st., room 21, opera house.

Paper Hanging.

$16.50 papering in Boston and Vicinity at $1.75 per roll; $1.25, shipmenting 250.; work guaranteed. 1000 Wash st. TEL. 2272-J. Bos.

Female Help Wanted.

Forelady in Laundry.

IN OUR RANGE ROOM; only one with experience in that line need apply. Address Superintendent, Wakefield, Mass.

EXP. DRESSMAKER, good stitcher, learner or apprentice. 18 Hancock st., Back Bay.

HOUSEWORK wanted, by middle-aged Protestant widow; no objection to children; home wanted. Apply 12 Hampton st., Roxbury.

OUTSIDE WORK—By reliable woman, middle age, no objection to children; home wanted. Apply 12 Hampton st., Roxbury.

SALESWOMEN AND DEMONSTRATORS (over 21 years of age) who wish to travel demonstrating our goods in the leading stores; salary and liberal commission bonuses; good opportunity for advancement. Apply EDUCATIONAL LEAGUE, 12 Tremont st.

WAITRESSES and pantry girls wanted for Boston and Worcester; also Rockwood tea, coffee and spice room girl. Apply at once, THE TAVERN, Worcester, Mass.

WOMEN—Wanted, women to operate power machines; steady work; good wages. HENRY SCHOEN, 29, 31 and 33 Tremont st.

HOTEL MANAGER, experienced, desires engagement; can furnish best references. Address Box 40, Holliston, Mass.

JANITOR or CARETAKER; young man 21 years old. F. WILLIAMS, 79 Roseland st., Boston.

MILLING MACHINE would like a position; first class; have had 5 yrs. of work. Address B 797, Boston American.

NIGHT WORK—Young man with good reference wants night work; can be found during the day. Address night, B 797, Boston American.

PAINTER—Wants work by contract or day. PAINTER, Lynnfield Centre.

STENOGRAPHER and typewriter; good work with references; moderate salary. Address B 795, Boston American.

LADIES—Come now to learn dressmaking and millinery; thorough; day or evening; call or write. MME. MITCHELL, 1293 Washington st., Boston.

MAKE $3 daily at home; 10c brings sample and particulars. H. M. C., Box 32, Roxbury, Mass.

Female Situations Wanted.

A YOUNG married woman with good references wants work by the day; Monday, Tuesday or Saturday. MRS. L. F. D., 203 Brandon st., Codman Square.

AT B. E. BOOKKEEPER wants position in office; can furnish best of references; capable of writing making out payrolls; good hand at reference work. Address B 797, Boston American.

ATTENDANT—A lady wants a position as attendant to invalid or elderly person; best of references. Please telephone Tremont 2604-J, from 9 to 12.

APARTMENTS—Neat, young creole girl would take care of apartments. Address M 42 Windsor st., Cambridge.

CLEANING—A small young colored girl wants to do cleaning or any kind of work; will go out of the city; handy; willing to take long trip; good worker. Address B 797, Boston American.

CHAMBERMAID—Experienced; would like work by the day; first of May. Address D 101, Boston American.

COOK, colored, fancy and plain cooking, pastry; references; will go out of city. MRS. HOWARD, 1 Bowdoin st.

DRESSMAKER—Experienced French dressmaker wants work by the day; will fit with excellent taste in pleasing and designing; satisfy most fastidious; terms low. Call or address 1 Arlington st., room 9, 3rd Boston American.

DAY WORK—Woman who understands all kinds of alterations on dresses or repairing; desires work by the day or hour; reference. Address B 797, Boston American.

DAY WORK—Washing, by the hour, by capable woman; has two years' experience; will go out Saturdays; has the very best of references. M. T., 1 Allen st., Boston.

DAY WORK—A reliable woman wants work of any kind by the day or hour; can furnish best of office cleaning; will go out of town. Address B 797, Boston American.

DAY'S WORK—Woman wants work to take care of children; is a good cook; can furnish best of references. Apply 12 Rendell st., South End.

DRESSMAKING—Wanting a few more ladies to call or write; MRS. CROTHERS, 19 Greenough st., Boston.

DAY WORK—A thoroughly neat woman wants day's work; good worker; reference. 92 Vernon st., Roxbury.

DAY WORK—Young colored woman wants day's work; is a good worker. MRS. T., 236 Shawmut av., South End.

DAY WORK—Young woman wants days' work of any kind; is good worker. MRS. T., 236 Shawmut av., South End.

DAY WORK, wanted or laundry to take home; good worker; reference. 1 Allen st., Boston.

DAY WORK—Colored woman wants work by the day; good worker; reference. 1 Allen st., Boston.

DAY WORK—A woman wants the day's work; good worker; reference. 19 Rockland st., Roxbury.

DAY WORK wanted by colored woman. 19 Rockland st., Roxbury.

GENERAL WORK—Very respectable colored woman wants position in private family to do all kinds of general housework; is a good cook; has the very best of references. Address 1 Allen st., Boston.

HOUSEKEEPER—Wanted, by middle-aged widow, Protestant, with healthy, bright baby (age 2½ years), position as housekeeper; 10 years' experience. Apply by letter only to HOUSEKEEPER, 710, Boston American.

HOUSEKEEPER—A middle-aged Protestant lady wishes position as housekeeper in gentleman's home; can be very highly recommended; best of reference. Call or write MISS J. A., 31 Hudson st., Boston.

HOUSEKEEPER—Middle-aged woman, neat, capable, wishes position as housekeeper in gentleman's home; can be very highly recommended; best of reference. Call or write MISS J. A., 31 Hudson st., Boston.

HOUSEKEEPER—Capable young Protestant housekeeper, progressive and refined, thorough manager, good cook, wishes position in city or country; call. 440 Tremont st., room 1.

HOUSEWORK—Young woman wants light housework, willing to do any kind of cleaning, some cooking; is a good home girl and has been in one family of Somerville. Please call to 103 Gilman st., Somerville, Mass., or address; best of reference.

HOUSEKEEPER—A young woman with child wishes position as housekeeper in small family; widower preferred; references; salary per week $10. MRS. M. J. SHEA, 1 Allen st., Boston.

HOUSEKEEPER—Position wanted in modern family, reliable, competent and trustworthy; best of references. Address B 797, Boston American.

HOUSEKEEPER—Wanted by widow, position as housekeeper in gentleman's home; is thoroughly competent, capable of taking full charge; best of references. Address B 797, Boston American.

HOUSEKEEPER—Position wanted by refined young woman as housekeeper in gentleman's home for Summer. Address M 12, Boston American.

HOUSEKEEPER—A widow would like to take charge of home or children; no objection; is a good baker; is no other woman. E. S., 3 Milford st., Boston.

HOUSEKEEPER—Competent and obliging woman will give a home and good wages to a child or housework; is a good cook and good seamstress; has had experience in nursing. Address B 797, Boston American.

HOUSEWORK—General housework wanted by a middle-aged woman; is a good cook; has the very best of references. MRS. L. W., 329 Main st., Cambridge.

HEADWAITRESS, first class, wants position; married couple; can change thoroughly experienced; highest references; will go anywhere; would like to leave with present employer. Address B 771, Boston American.

LAUNDRESS—Wanted, by fine laundry work in or out of family; would call for and return parcels; is a good worker. MRS. L. W., 329 Main st., Cambridge.

LAUNDRESS—Wanted, by fine laundry work in or out of family; would call for and return parcels; is a good worker. MRS. M. HUFFIN, 204 Northampton st., Boston.

LAUNDRESS—A lady would like curtains to do at home; can do them nicely; do them; do reasonable. MRS. M. S., 12 Minden st., Roxbury.

LAUNDRESS—Plain and fancy work; first class; will call for and deliver. MRS. L., 9 Arnold st., Roxbury.

LAUNDRESS—Colored woman will go out in new curtains; will call for and deliver. MRS. G., 9 Arnold st., Roxbury.

LAUNDRESS—Good, reliable woman wants to do fine curtains; will call for and deliver. MRS. G., 9 Arnold st., Roxbury.

LAUNDRESS—Wanted, by fine laundry work in or out of family; would call for and return parcels; is a good worker. MRS. L. W., 329 Main st., Cambridge.

LAUNDRESS—Wanted, by fine laundry work in or out of family; would call for and return parcels; is a good worker. MRS. L. W., 329 Main st., Cambridge.

LAUNDRESS—Plain and fancy work; first class; will call for and deliver. MRS. L., 9 Arnold st., Roxbury.

LAUNDRESS—Colored woman will go out in new curtains; will call for and deliver. MRS. G., 9 Arnold st., Roxbury.

LAUNDRESS—Good, reliable woman wants to do fine curtains; will call for and deliver. MRS. G., 9 Arnold st., Roxbury.

LAUNDRESS—A lady would like curtains to do at home; can do them nicely; do them; do reasonable. MRS. M. S., 12 Minden st., Roxbury.

LAUNDRESS—Wanted, by fine laundry work in or out of family; would call for and return parcels; is a good worker. MRS. M. HUFFIN, 204 Northampton st., Boston

EDITORIAL PAGE OF THE

BOSTON AMERICAN

BOSTON, APRIL 22, 1911

BOSTON AMERICAN

90 AND 92 SUMMER ST., BOSTON, APRIL 22, 1911

The Bushmen Fear Clean Water—

And Many Americans Fear Fresh Air.

Copyright, 1911, by American-Journal-Examiner.

The small, keen-eyed Bushman is a wonderful creature—considering his lack of chance in life.

He can crawl for miles on his stomach and surprise the ostrich on its nest. He uses his bows and arrows and spears with great skill—BUT HE CANNOT STAND WATER.

He dreads water—except as a drink—and takes little of it even in that way.

He never by any chance bathes with water. Not even his face or his hands will he touch with water—he believes it is very bad for the health—and when time and accumulated dirt compel him to think of his toilet, he employs methods just as well left undescribed.

As the Bushman feels toward fresh water, so the American, very many of him, feels toward fresh air.

Rooms full of men at work are closed tight. Ventilating apparatus put in by building owners are shut down by those whose lungs need ventilating.

Air expelled from the lungs is full of poison—it carries off with it the poisons of the system. Air breathed twice is vile. Yet more than three-quarters of all Americans fight against fresh air as though the life-giving oxygen were something to be feared, and against drafts as though they were deadly.

The human being living in a current of fresh air is comparatively, like the beautiful trout, full of life and color, living in the moving stream. And the human being living in dead, stagnant air is, comparatively, like the sucker lying at the bottom of the stagnant pond on the mud, sluggish and unwholesome. Here is an intelligent reader's letter on fresh air:

Editor AMERICAN:

Dear Sir—Your editorial on a United States Board of Health was fine, and I hope you will continue to have these editorials frequently and enlighten the people still further on the value of fresh air.

It is surprising to see how many people think a draft of fresh air will hurt them. Here is something that does not cost a penny, but is greater than all the tonics a doctor can order. I have noticed in an office in which I work that the majority of persons employed there are afraid of opening a window, even on delightful Spring days. In our office is a member of the State militia who sticks like a steer if a window is opened. I don't wonder that there is so much sickness among militia soldiers when they are called into service if this man is a sample of it.

It seems to me the building department is lax in this matter of ventilation.

Even societies for the prevention of tuberculosis violate their own instruction. At an exhibition a year or so ago, where hundreds of people tramped around causing dust to rise in the air, not a porma, there was not a window open.

Go still deeper into this subject for the public health.

Yours respectfully, W. A. H.

Where Does This WOMAN Belong?

She Asks the Question, and a Reasonable Question It is

Copyright, 1911, by American-Journal-Examiner.

We printed yesterday a picture of a man who had been told that he couldn't have work because he was too old.

As the man was considered too old to work, yet too healthy for the hospital, too respectable to beg, and yet too honest to steal, the question was asked: "Where does this man belong?"

A woman, whose name is not published, asks the same question.

Wise members of society will find it rather hard to answer. Here is the letter:

Editor AMERICAN:

Dear Sir—I was much interested in your editorial—"Where does this man belong?" Now will your readers please tell me where "this" woman belongs? I am the wife of a mechanic earning $16 per week and not steady work at that. I have six children of school age and a mother to keep on that sum. Recently I left a sick bed and applied for medical treatment at a public hospital. Asked my income. I told the truth and said $16. Thereupon I was told I was in a position to pay for private treatment, so I said to the nurse in charge: "Do you think $16 is such a princely sum to support and pay all expenses for a family of nine?" And she said: "I am sure I do not know." "But," I asked, "what is a person to do who is sick and cannot afford to pay for a physician's call ($2) and necessary medicines?" Again she replied: "I do not know." And so I was turned away. Is this right? "Where do I belong?"

A WOMAN.

This woman with a husband getting sixteen dollars a week, IRREGULARLY, has to feed herself, her mother, six children and her husband, and to pay rent with the sixteen dollars weekly—or as much as the husband gives to her.

When she goes to a hospital for treatment and tells the truth she is told that a woman with the very large income of sixteen dollars a week can afford to pay a doctor, and she is turned away. (Remember that when the hospitals send begging appeals.)

The nurse who turns her away gets twenty-five dollars a week—and gets her board besides, "Where do I belong?" cannot be answered very satisfactorily. But it can be answered partially.

She belongs, for one thing, among the women that ought to be working extremely hard to get votes for women.

There are hundreds of thousands of such women, and other hundreds of thousands not even as well off.

If these women could get the vote, if they could be taught to THINK and stand and vote together, they would compel some of the big men at the top of the heap to consider this question, "Where do I belong?" and make some effort to answer it.

LETTERS FROM AMERICAN READERS

GOVERNMENT CONTROL.

Editor AMERICAN:

The Commonwealth of Massachusetts, despairing of its ability to compel the New Haven to make its acts conform with the law, yielded and made the law conform with the acts, thereby assuming the position of the famous Bogiorry: "But now, this colossal octopus will not obey the law?" "Why, change the law to suit him; and a pox on him for an arrant knave."

After this exhibition of the inflexible dignity and majesty of the law, it is not at all surprising that the New Haven should proceed to reduce the number of feet in the statute mile. No theft is too small for a great corporation. But if the railroads realized the popular feeling toward them and the rapid growth of sentiment for taking them over, and running them in the interest of the public, instead of an insignificant fraction of the stockholders numerically, it is doubtful whether they would be quite so unremitting in pilfering pence from the public on all possible occasions.

On the other hand, if the people knew how easy it would be to take over the roads, and secure the benefits that are secured in most civilized countries, they would not submit to being plundered as at present.

It is not at all necessary for the government either to raise money and buy the roads on the one hand, or to confiscate them on the other. All that is needed is to get the "control" in the technical sense of the word. If you get the "control" of a road, we should have to own a majority of the stock; Morgan, or Hill, or Rockefeller can get it by owning 10 per cent., or less; the government ought to get it with the ownership of 51 per cent. The roads would still belong to the present owners; hence there would be no confiscation of property. Interest on the bonds and dividends on the stock would be paid out of earnings, just as now; but there would be a good chance to squeeze out the water. The superintendents, managers, agents, employees generally would continue to operate the roads. Rebates and other underhand practices would be discontinued. Economies could be effected; and the interest of the public could receive some consideration.

W. C. ROSE.

Ashland, Mass.

Sherlocko, the Monk

By GUS MAGER

Copyright, 1911, by American-Journal-Examiner.

No Mystery Is Too Baffling for Him

OH MR. SHERLOCKO — MY HUSBAND'S BOSS TELEPHONED THAT HENRY WAS VERY ILL AND HAD TO BE TAKEN TO A HOSPITAL!
AH, THIS IS A CASE FOR YOU, DR. WATSO!
I AM AT YOUR SERVICE MADAM!
NO NO! IT'S YOU I WANT — WHEN THE AMBULANCE REACHED THE HOSPITAL MY HUSBAND HAD VANISHED!
COME WATSO, THIS LOOKS SERIOUS! WE'LL GO AND SEE MR. HENPECKO'S EMPLOYER!
WHAT TIME WAS IT WHEN MR. HENPECKO WAS TAKEN SICK?
JUST HALF PAST THREE! HE WAS SITTING AT HIS DESK WHEN ALL OF A SUDDEN HE KEELED OVER IN A FAINT!
LET ME SEE THAT PAPER, WATSO! AH! HERE IT IS. ORDER A TAXI AT ONCE!
I'M AFRAID WE'LL MISS THE FIRST INNING, WATSO!
HOME RUN! HOORAY!
THERE'S OUR MAN, WATSO! HE DOESN'T LOOK VERY SICK!
I SEE. IT WAS A RUSE TO GET AWAY TO SEE THE GAME

Mr. O. U. Phan

By C. H. WELLINGTON

Of Course, There Wasn't Any Such Fire, but He Didn't Know That, and He Just Had to See the Red Sox Opening Game

OH URNEST-WILLIE'S TEACHER JUST 'PHONED THAT WILLIE LEFT SCHOOL AT NOON SICK- WHERE DO YOU SUPPOSE HE CAN BE?
AW I CAN'T BOTHER 'BOUT WILLIE NOW- I'M GOIN TO TH GAME!
EXTRA, BOSS? BIG FIRE IN TH POWER HOUSE? ALL TH CARS IS STOPPED!
WHAT? AND TH' GAME STARTS IN 15 MINUTES — ME FOR A TAXI!
EXTRA
SORRY SIR-CAN'T GIVE YUH A TAXI FER 'N HOUR- THEY'RE ALL WORKIN'
TAXI CAB STATION NO 10
NO USE O' MY TRYIN' T' WALK IT IN TIME- I'LL GO HOME AND 'TEND TO WILLIE!
AH HA! YOUNG MAN! WHY AREN'T YOU AT SCHOOL?
I-I FOUN' A HALF A DOLLAR AN' I WAS G'GOIN' T' TH B-BALL GAME- TH' CARS IS STOPPED SO I WAS GOIN T' RIDE MY WHEEL-
WILLIE- YOU'RE ONE BRIGHT KID!

DR. PARKHURST'S ARTICLE

THE QUESTION OF PAY FOR TEACHERS

Written for the Boston American

By Dr. C. H. Parkhurst

Copyright, 1911, by the National News Association

A LETTER received from a male teacher in New York commences as follows: "I have been asked by many men teachers concerning the intended reduction in men teachers' salary. It is the general impression among the men that you are in favor of such reduction. In order to bring you to our side I have undertaken to write you this letter."

A man who, like myself, is in favor of large salaries for large men is in no need of indoctrination. My correspondent's letter is a good one; its points are well taken, but the soil upon which he is scattering his fertilizer is already fairly prolific so far as concerns the matter immediately in hand.

No man who has taught—provided he has instinct with the teaching impulse—fails to appreciate the exactions of his profession. The unfortunate fact in the case is that those who have never taught have not that appreciation, and therefore cheapen the teacher's work in their estimate, and consequently in the amount of its due compensation.

There is neither the significance nor the dignity popularly accorded to the work requiring to be done in the schoolroom time properly belong to it. It is not generally realized, apparently, that it is there that the coming generation is, day by day, being moulded, and that this trend of thought, the quality of character and consequently the direction of coming events are being determined.

What the American world will be in its domestic, social and political character during the next fifty years depends principally on our schools, and our schools depend on our teachers. The schoolmaster and the schoolmistress are, in a very broad sense, the makers of our history.

We farm out our responsibilities without being conscientiously interested in those to whom the responsibilities are delegated. We give to those little thought, and we come to suppose that they are worth but little thought, and consequently are willing to buy their services at the lowest possible market price, just as we buy clothes to wear and mutton to eat.

We Should Always Strive to Win Our Ideal

If the accustomed wages of a teacher are reduced, one of two results is certain to follow: Either a sense of the injustice done him will prevent his bringing to his work the full measure and quality of his capabilities, or his place will be filled by a man of inferior scholarship or teachership.

Either of which alternatives means a distinct deprivation in the efficiency of our schools.

In a world that is not itself ideal we cannot always insist upon the pursuance of ideal methods, but we work to the disadvantage of ourselves and others unless we keep the ideal distinctly in view even when compelled to adopt compromise measures.

When we cannot do what we would we must do what we can, but even when doing the second best thing we cannot afford to lose sight of the thing that is first best. Otherwise we shall become satisfied with what is good and never attain to what is better. In slavery times fugitives reached Canada by steering toward the North Star.

Now the ideal of a child is that in which it is brought up by its parents and held in close attachment to it own home.

The following is a picture, and not a fancy picture either, of a certain home that once existed in the country and which approached as closely to the ideal as is often attainable.

The parents considered themselves responsible for their children in every respect. They very distinctly understood that was what parents were for. Incubators and mechanical mothers they relegated to the poultry yard.

The children in the household that we are describing were not committed to the care of a nurse. A nurse is not a feature of an ideal home, but is an afterthought that has been fostered by the impaired physical vigor of mothers and by their ambition to create new obligations for themselves to the entire or partial neglect of the obligations that God and Nature created for them.

A Mother Who Made the Home Her Headquarters

The mother was left free to do this since she did not spend her time at the dressmaker's, the milliner's, the club or the opera house, nor expend her voice and strength going out upon the highway and shouting for her rights.

Moreover, she loved her children, which is a rather inestimable feature of motherhood. She was also her own family physician. She was sufficiently latitudinarian with her children to know and understand their physical condition. In that way she anticipated the encroachment of disease and avoided the necessity of getting one potion out of their system by the introduction of other poisons in the shape of pills and powders.

The home was also a schoolhouse to which the parents were the preceptors, and the children's intellectual regimen was ordered in a way that was compatible with their physical and moral health, and not to extreme in its exactions as to make them hate study—as most schoolchildren do—or as to drive them to nervous prostration or incipient lunacy, as often results under the high-pressure system in vogue in the ordinary schoolroom.

Of course, the parents were also the priest and priestess of the home, which insured that the religious nurture of the children was not neglected and that they did not grow up religiously emaciated through being unwholesomely fed on questionable religion imported from outside.

All in all, it was pretty nearly an ideal home and a very safe and sweet place to grow up in.

Nor love thy life, nor hate; but what thou liv'st
Live well: how long or short permit to heaven.

MILTON.

Little Bobbie

He Writes About Some Wise Sayings

By WILLIAM F. KIRK

Pa got Ma mad aggena last nite. Ma's Ma was to the house for a other visit, the same as she was a few months ago, & she had a book with her called Wise Sayings of Wise Men. There was things in the book about Solomon & Mister Lavid & Mister Shakespeer & Mister Krisnger.

I am sick and tired of hearing about all them old geezers, sed Pa to Ma's Ma wen she opened the book & beegan to read. I hosp you dont call King Solomon a wise guy, sed Pa.

Why, the poor sucker got married hundreds of times. If he was a wise guy, Pa sed, my naim is Socrates, Shakespeer & Co. Limited.

Husband, sed Ma, I wish you wud be very careful the way you speek to mother. I cant help it sed Pa, all this stuff about the wisdom of the past ages maks me sick & tired. All that the wise old fellers of the dead days used to do, sed Pa, was to set around in a tavern and make epi-grams. They dosnt call them taverns any more, sed Pa, the word is cafe gin mills. & the only epigrams we have to-day is such dethless epigrams as A Little Moar Of The Same. But I want you to know that the men of the days gone by nevver held a candle to the men of the present time, in brains, bulk or bankroll. Look at Ajax & Achilles, sed Pa. Look at Horashus & Hector. All they had, sed Pa, was a lot of husk war cries and a historian. Wyy, sed Pa, if I had a historian like Homer what do you think the future wud think about my naim?

I wud halt to tell you, sed Ma's Ma, provided Mister Homer towld the truth. I dosnt think it wud be anything for reading matter in the primary skool books. However, I wish that you wud keep still now & let mother read a few of her Wise Sayings of Wise Men.

The first saying that I am going to read, sed Ma's Ma, goes like this:

The way of the transgressor is hard.

That is wum saying, sed Pa. I haven't heard it lattly, but you can play it two ways, beekaus I felt as feerce this morning as you look this evning.

Ma's Ma dident pay any attenshun to Pa. She red her next saying of a wise man. It was a Latin saying, & wen it was made into the English it meent Hitch Yure Wagon to a Star.

That is a bad sitchu, sed Pa, many a poor man has hitched his wagon to a star, so as to speak. Sheriff Chanler hitched up with a star, but he met I am not grately mistaken, & the star dident do a thing to him.

I will not have this kind of condust in my dwuterr house, sed Ma's Ma. Bether

you, or I must leave for the evning.

I wuddent chase you out for the world, sed Pa, cum on, Bobbie, you & me will go over & see wum moving pictures.

The nuinnit we got out Pa began to laff about Ma's Ma. Poor old gurl, sed Pa, she talks about Shakespeer & Solomon

& Krisnger as if there were only a few wise men in the world. But there is a use, Bobbie, sed Pa, to trying to hurt the feelings of your grandma by calling her down. She is like a lot of the mother-in-laws, sed Pa, many are called but few are frozen.

How to be Beautiful

Mme. Cavalieri, the most famous of living beauties, tells what every woman wants to know in a 32-page book, "My Secrets of Beauty," which will be given free in the Greater Boston district with to-morrow's Sunday AMERICAN.